The Fresno Morning Republican.

VOL. VII. NO. 51 — FRESNO, CALIFORNIA, SATURDAY, MARCH 3, 1894 — PRICE—5 CENTS

CANAL INTERESTS.

British Troops Occupy a Strategic Point

SIXTY MILES FROM GREYTOWN

The United States May Become Involved in a Dispute With England.

COLON, March 2.—The British war ship Cleopatra has arrived from Blue Fields. It is learned that her commander left there an armed force of eighty men, ten officers and three boats with instructions to protect the Mosquito chief against any attempt of the Nicaraguan government to break the treaty of 1860 securing autonomy to the former. On demand of her commander, the state of siege was withdrawn and the Cleopatra came here to cable the admiral of the British fleet at Jamaica for instructions. As soon as an answer was received the Cleopatra got up steam and left for Blue Fields.

WASHINGTON, March 2.—The report that the British war ship Cleopatra has landed troops at Blue Fields, Nicaragua, and interfered in the dispute between Nicaragua and the reigning Mosquito chief is regarded with keen interest, although this government has taken no step beyond keeping informed through reports from Mr. Braida, the United States consul at San Juan del Norte. The point involved in the dispute is not now, but because of the fact that Blue Fields is only sixty miles from Greytown, the eastern terminus of the Nicaragua canal, and occupies a location of great strategic importance toward that project, it may be that the United States will become involved in a dispute with the British. The latest information of date of February 6th says 200 Nicaraguan soldiers were about to leave for Blue Fields to overthrow the Mosquito government. When the British relinquished to Nicaragua and Honduras the protectorate over the Mosquito country in 1860 it was with the condition that the Mosquito Indians be permitted to maintain their own government. The United States government always insisted that Nicaragua held absolute sovereignty over the Mosquito country. It is thought the attempt to uphold this sovereignty induced the landing of the British troops.

CONGRESSIONAL PROCEEDINGS

Congressmen Come Near Having a Personal Encounter.

WASHINGTON, March 2.—Congressmen Meredith of Virginia and Funk of Illinois came near having a personal encounter in the house today and were with difficulty separated by friends. Meredith, in speaking against the pension appropriation bill, said when a man who is fat and healthy gets a pension he believed that man lied when he swore he had been crippled in the army. "If the gentleman is honest," interrupted Funk, "and he does not make that case known to the authorities he is not a good citizen."

"If the gentleman undertakes to insinuate that I am dishonest," said Meredith, and without finishing the sentence he started for Funk in a threatening manner.

"I did not say so," said Funk.

"You'd better not," said Meredith, still advancing toward him. Meredith clinched his fist and shook it under Funk's nose. Funk braced up and shouted that he would stand by what he said. Members crowded between the two men and prevented a blow being struck. Crisp ordered Meredith to take his seat, but the latter yelled: "You are not my keeper." Funk shouted I will stand by my proposition either here or elsewhere. The speaker ordered the sergeant-at-arms to seat the gentlemen and the episode ended.

Explosion in a Mine.

KANSAS CITY, March 2.—Two men were instantly killed, two fatally burned and five others dangerously hurt in an explosion at the Kansas City Clay and Coal Company coal mine near Leeds, six miles south of Kansas City, this afternoon. The dead are Eugene Parker, colored, aged 30, and Thomas Duggins, aged 21. The mine had been condemned by the state mine inspector. The fans were out of repair and had been stopped for half an hour just before the explosion. A great amount of gas accumulated and it is supposed the explosion was caused by a miner going into a chamber which was filled with gas.

A Wretch Disposed Of.

BARBOURSVILLE, Ky., March 2.—It is reported from Harlan county that Dan Tye, the negro who murdered Miss Bryant near Williamsburg a year ago, recently returned and kidnaped a farmer's daughter and kept her secreted in the woods till discovered by hunters. They waited for his return and proceeded to skin him alive. Before he was dead the girl built a fire on his head and he was roasted alive. It is said he confessed to the murder of Miss Bryant and kidnaping three other girls in Kentucky and Tennessee, keeping them secreted till they died of ill treatment and exposure.

White Before the Tariff Committee.

WASHINGTON, March 2.—The Democratic majority of the senate committee on finance gave the entire day to senators who advocate the changes in the Wilson bill as amended by the senate sub-committee on the tariff. Senator White of California was admitted to make a brief statement concerning wine and fruit duties, and when he concluded the committee went into secret session and began the formulation of the bill.

Estate Appraised.

SAN FRANCISCO, March 2.—The estate of the late William T. Higgins, at one time a prominent Republican politician of this city, has been appraised at $3500 by P. F. Skelley, Jacob Stein and Charles E. Hatch, who ask $5 apiece for their services. The estate consists solely of a piece of property on Thirty-eight avenue, corner of R street.

Wilson Improving.

CITY OF MEXICO, March 2.—Congressman Wilson is at Guadalajara recovering satisfactorily. The attack of typhoid fever left him and he needs only nursing and rest. The doctor says that after ten to fourteen days convalescence he can start home.

Gone Out of Business.

SAN FRANCISCO, March 2.—The pioneer hardware firm of Huntington, Hopkins & Co. ceased to exist this morning, when the entire stock and business of the old corporation was transferred to Miller, Sloss & Scott, the firm which three years ago absorbed Huntington, Hopkins & Co.'s branch in Sacramento. The business of the two firms in this city will be consolidated.

Tipton Lindsay Dead.

VISALIA March 2.—Tipton Lindsay, a pioneer of '49 died this morning. He resided in Santa Clara county for ten years and moved to Tulare in 1860, where he has since resided. In 1863 he was elected supervisor and in 1873 to the state senate, and was always prominent socially and politically. He was a member of the Workmen and Odd Fellows and will be buried by the latter order.

Additional Concession.

KANSAS CITY, March 2.—An additional concession to passengers was made by the Southern Pacific this afternoon. It notified its agents that stopover privileges will be allowed at any point on its line in California on $20 San Francisco tickets.

A Desperate Prisoner.

TRENTON, N.J., March 2.—Joseph Wellwait, who is in jail here awaiting trial, sawed the bars of his cell and got into the corridor, where he lassoed Keeper Walters and choked him into unconsciousness. He then shot and killed Keeper Lippencott and escaped, but was recaptured.

Insurgents Defeated.

BUENOS AYRES, March 2.—It is reported that the Brazilian insurgents have been defeated at Sarandi, losing 400 killed besides many prisoners and guns.

WILL NOT BE EXILED

A PENSION FOR QUEEN LIL IF SHE BEHAVES.

Not Regarded as a Martyr by the Provisional Government.

OMAHA, Neb., March 2.—W. F. Alexander, special commissioner of the provisional government of Honolulu, passed through tonight, returning from Washington. He said: "The provisional government has won the fight. It will give the queen a pension providing she behaves herself. She will not be sent into exile, as the leaders of the provisional government do not regard her as worthy of martyrdom. The idea of annexation has not been abandoned by the provisional government, but will be made the object of a fight in the future." Mr. Alexander stated that he was not a bearer of special dispatches to President Dole, but simply returning to the island, and will sail from San Francisco March 8th.

Illegal Practices Paid For.

WASHINGTON, March 2.—For some time it has been known that the Carnegie Steel Company had been in trouble with the navy department respecting irregularity in the quality of plate supplied for armor of the new battle ships and monitors. Secretary Herbert made the following statement today: Last September the navy department ascertained that illegal practices were being resorted to by the employes of the Carnegie Steel Company in the manufacture of armor for the government. It was ascertained that while all the armor manufactured was good, portions of it were not up to the contract. The steel company appealed from the secretary of the navy to the President, who, on January 10th, assessed the damage against the company at $140,484 and the company settled. There was no evidence tending to show that any officers above those immediately superintending the tempering and heating were cognizant of the irregularities.

General Early Dead.

LYNCHBURG, Va., March 2.—General Jubal A. Early died tonight at 10.30 o'clock. He passed away quietly in the presence of his family and kindred. The old general seemed aware of his approaching end early in the day. Before noon he called for the morning papers and attempted to read, but found that his sight was failing. Soon after he extended his hand to Senator Daniel and said: "I want to tell you good-by, Major." Later in the day the dying man asked Senator Daniel not to leave the room, as he wanted to talk about certain arrangements, but from that time he suffered such pain that he did not revive the subject. He met death unflinchingly with his hand resting in that of Senator Daniel.

Killed His Brother.

SACRAMENTO, March 2.—The Record Union special from Lincoln, Placer county, says a 10-year-old boy named Rasmussen accidently shot his 4-year-old brother while practicing with a target rifle. The elder boy was badly frightened and disappeared in the brush. He was found the next night wandering about in a dazed condition. It is feared he will not recover from the shock. His brother died from the effects of the wound.

Victoria Bank Assigns.

VICTORIA, B. C., March 2.—The Green Worlocks bank this morning closed its doors and posted a notice that the bank had assigned for the benefit of its creditors. The assets are $600,000 and liabilities about 400,000. The reason given for its failure is the present financial stringency and inability to get assistance from local banking concerns.

Church Burglarized.

SAN FRANCISCO, March 2.—St. Bridget's church, on Van Ness avenue, was burglarized last night and property to the amount of $80 secured. The safe containing the gold and silver vessels was tampered with, but the burglars could not open it.

Adjourned.

DENVER, March 2.—The legislature adjourned sine die at 11.30 to-night. The bill providing for the redemption of land sold under trust deeds was passed. The Chattel mortgage law amendments were defeated.

Cases Nolle Prossed.

JACKSONVILLE, Fla., March 2.—Corbett having been acquitted, the attorney general today nolle prossed the cases against Mitchell and members of the Duval Athletic club.

National Bank Statement.

WASHINGTON, March 2.—The comptroller of the currency has called for a statement of the condition of the national banks at the close of business February 28th.

WANT TO COMPROMISE

Proposition to End the Rate War.

INDIANS ATTACKING SETTLERS

Gladstone Explains to the Queen His Reasons for Retiring.

SAN FRANCISCO, March 2.—The Southern Pacific and Santa Fe officials are already trying to effect a compromise and end the rate war which has just begun. "Negotiations are pending for calling the war off," said General Passenger Agent Goodman of the Southern Pacific. "The directors of the two companies are in consultation with a view to its settlement. We have not sought the rate war and we don't want it." Third Vice President J. C. Stubbs said that Colonel Crocker and he had both telegraphed Mr. Robinson, the Santa Fe's representative in Chicago, regarding the proposition to stop the war. No reply to Stubbs' message has yet been received.

Gladstone Explains to the Queen

LONDON, March 2.—By command of the queen, Gladstone and wife went to Windsor castle this afternoon to remain her guests over night. At noon tomorrow the privy council will meet there, and Gladstone will resign the premiership. Lord Roseberry will not be present. The Radicals, headed by Labouchre, decided not to serve under any peer as premier, and say if Roseberry is appointed the new ministry will not last a week. Labouchre has written a letter to the liberal whip, protesting against the appointment of a peer for premier, saying it is as distasteful to liberals as radicals, and predicting the final dissolution of the lords.

In his consultation with the queen Mr. Gladstone explained fully the reasons for his retirement. The queen expressed regret that the country should lose his services and offered him a peerage. This Mr. Gladstone declined. He recommended Lord Roseberry as his successor. A telegram was sent to Lord Roseberry at Epsom summoning him to Windsor for 3 o'clock tomorrow afternoon. It is understood that he will accept the prenership, but there will be only two other changes in the cabinet. The Times in an editorial says: Mr. Gladstone's retirement in some sense is the turning point in the history of the kingdom.

Arrested on Suspicion.

STOCKTON, March 2.—Deputy Sheriff Masterson of San Andreas and Deputy Benjamin of this city today arrested an Austrian named Nicolas Skipa, who is believed to be the man that blew up the boarding house at Angels Camp on February 19th last, demolishing the building and throwing the timbers down on the family, which consisted of Michel Magud, his wife and child. They were not much injured, but the force of the explosion was felt six miles from this town and knocked down a man who was in a mill on the opposite side of the street. Skipa says he was working in the mine at Angels Camp and left there a week ago, but the officers believe he left there the next morning after the explosion.

Indians Attacking Settlers.

HERMOSILLO, Mex., March 2.—Forty braves of the Yaqui tribe are creating consternation among the settlers of the Upper Yaqui river valley. They have raided ranches, burned buildings, destroyed crops and driven off cattle and horses. A few days ago they murdered a ranchman named Torres who offered resistance when they attacked his ranch.

The Markets.

SAN FRANCISCO, March 2—Wheat Strong; May, $1.07⅞; December, $1.12⅝; new, seller season '94, $1003/4. Corn—$1.

Will Learn a Trade.

SING SING, March 2.—John Y. McKane was put into the tailor shop this morning to learn the trade.

The Pope.

ROME, March 2.—The Pope celebrated his 85th birthday today.

SANDRINI'S CONDITION.

He Is Not Expected to Survive His Wounds.

Chris Sandrini, who was run over by the southbound train early yesterday morning and then attempted to end his misery by shooting himself, cannot recover. A telegram was received yesterday at the sheriff's office from a relative of the young man, asking for information concerning his condition.

Young Sandrini was taken to the hospital early yesterday morning and his crushed foot was amputated at the instep. The bullet entered the right temple and severed the optic nerves, lodging behind the left eye. He is totally blind.

Though he persisted in his denial yesterday that he shot himself, other facts point that way. Sandrini's groans, after he was run over, were heard by Mr. Stevenson, a car repairer. Stevenson took off his coat and put it under Sandrini's head, after which he left to summon assistance. As he and the yardmaster were returning to where Sandrini lay they heard a shot. Running up to Sandrini they saw a pistol lying near him and blood oozing from his temple.

It will be remembered Sandrini said he came to Fresno to see Paul Mayer. Mayer went to the hospital yesterday but could not recollect ever having seen Sandrini before. The unfortunate young fellow is said to be a winemaker.

The High School Matter.

The board of education held a special meeting last night at the city hall. It was expected that returns from the bonds recently sold would be at hand, but in this they were disappointed After passing upon some routine matters the board adjourned to meet next Thursday evening. The matter of the removal of the Central building and the temporary high school building was then taken up. Estimates for their removal were handed in last night, but were laid over for the next meeting.

CO-OPERATION.

A Lecture on This Subject at Easton Tonight.

EDITOR REPUBLICAN:—The Easton and Washington colony raisin growers—like those elsewhere—are taking a lively interest in the organization, as proposed last week, to obtain living prices for their crops the coming season. They all appear to understand the situation, that co-operation is the only salvation for the raisin industry, and the only means by which paying prices can be obtained for fruit and raisins in future.

Sad experience has taught all that competition has led and is leading all to bankruptcy, and the industry to destruction. Therefore, it is a foregone conclusion that when Professor Rork makes his address upon "Co-operation, Hard Times and Raisins" at the Easton Hall, Washington colony, this evening (Saturday), that the house will be crowded by growers and others to listen to what advice the gentleman will have to give in times like these, and upon subjects of the most vital importance to every man, woman and child in the community.

The ladies as well as well as men are cordially invited. The lecture is free to all. M. J. LINDROSE.

Easton, March 2, 1894.

PREVENTED A ROBBERY

THE ENGINEER PULLED THE THROTTLE WIDE OPEN.

Robbers Fire a Volley Into the Engine and Coaches as They Pass.

ST. JOSEPH, Mo., March 2.—Engineer James McKinney of the Rock Island saved his company a heavy loss tonight. The east bound passenger train left Union depot at 7.25 p.m., and as the train glided into a cut three miles east of here a red light was flashed across the track. McKinney saw several men with guns, and it flashed through his mind that they were robbers. He pulled the throttle wide open and jumped down into the bottom of the cab, and not a minute too soon. The robbers fired a volley into the engine and cab, but hurt no one. The train dashed through a shower of bullets, the bandits firing into the coaches as they passed. When the train reached Stockbridge it was found that over 100 bullets had hit it.

A DESPERATE STRUGGLE

Made by a Raving Maniac in a Coupe.

Carl V. Gustafson, who was brought over from Mendota two days ago to be examined for insanity, was taken to the Stockton asylum yesterday by Sheriff Scott. Gustafson is suffering from acute mania and has been very violent at times of late.

His examination was held before Judge J. R. Webb by Drs. Pellar and Adair. Gustafson said he had been eating "loco" weed, and he is certainly wild enough at times to warrant one believing him.

Before being put in the coupe which was to convey him to the train a straight jacket was put on Gustafson. His feet were free, however, and he no sooner sat down in the vehicle than he raised both feet and began kicking like a government mule.

He kicked out the front of the coupe and severely skinned John Stevens' hand, who was trying to hold Gustafson's legs. It was as much as three men could do to control him and he was finally strapped hand and foot. The maniac's legs were badly bruised and cut where they came in contact with the glass and wood.

A Superior Race.

From the Stockton Mail.

Princess Colonna, in passing through Nevada yesterday in her private car on her way westward, was so touched by the appearance of the native Americans who gathered about the train at the stations that she distributed money freely to them, as a dispatch has it. Sweet are the uses of adversity. Until the Princess became acquainted with the foreigner as he is upon his native health and in his castle she could not appreciate the simplicity, candor and forthright manhood of the original settlers of her own country. The recipients of her favor in Nevada were of the Shoshone tribe—a much superior race to the Colonnas.

That Debate.

EDITOR REPUBLICAN:—It is not true that I am in Fresno with a chip on my shoulder, or that I am anxious for a debate. When told that others had proposed a three-cornered debate, I replied that the matter must be arranged with the Populist committee, of which Professor Fowler is chairman. If that committee shall select me to debate with gentlemen selected by other committees I will accept. M. V. RORK.

Ex-President Harrison.

Ex-President Benjamin Harrison and party passed through Fresno this morning at 3 o'clock. Mr. Harrison is on his way to Stanford University, where he will deliver a course of lectures to the students on international law. The ex-President is looking well and expects to have a very pleasant visit in California. He will, of course, take in the fair at San Francisco.

Presto! change! Hall's Hair Renewer causes gray hair to assume a natural color.

Try our whole wheat bread. Doctors commend it. German Bakery, 831 Gst.

Best and fullest line of school supplies at South & Fentem's.

Highest of all in Leavening Power.—Latest U. S. Gov't Report.

Royal Baking Powder

ABSOLUTELY PURE

CLASSIFIED ADVERTISEMENTS.

Advertisements of "Wanted," "For Sale," "For Rent," "Lost," etc., will be inserted at the rate of 5 cents a line for each insertion. No single advertisement taken for less than 25 cents. In estimating the length of each advertisement count six words to the line for the first three lines of ordinary reading matter, and eight words to the line for all subsequent lines. Orders by mail promptly filled, but the cash should accompany each order.

WANTED—HELP

WANTED—A GOOD COOK. APPLY TO MRS. LOUIS EINSTEIN, 1943 K st. m3t3*

WANTED—AT ONCE, A WOMAN COOK AT the Lytton. None but first-class need apply. m1t3*

WANTED — HELP FURNISHED OF ALL kinds at Eureka Employment Bureau, 1948 I street; Tel. 231. LEVY & LANGLEY. o15tf

WANTED—MISCELLANEOUS

WANTED — CHEAP TEAM, HARNESS, wagon and new milch cow. Apply MRS. ADAMS, two miles N. of McMullin's Sta. m3t2*

WANTED—EXPERIENCED VINEYARDIST to rent 160 acres raisin vineyard, red land; fine premises, excellent house; barn, alfalfa, trays, sweat boxes, teams, tools. Apply at this office. m2t5*

WANTED—A HOUSE OF 4 ROOMS IN good condition, with shade, for April 1st. Address, with price, H. J., this office. m2t2*

WANTED FURNISHED HOUSE OF 4 OR 5 rooms with use of barn. Address N. P., P. O. box 1631, Fresno. d6tf

TO EXCHANGE—JOB PRINTING IN QUANtities to suit and styles to please for gold or silver coin; quality of work the best and prices the lowest, at the office of The Republican. 8tf

FOR RENT—HOUSES—ROOMS—ETC

FOR RENT—6-ROOM COTTAGE, NICELY furnished; barn and pleasant surroundings. 1138 N st., 1 block from court house; key next door. ja19tf

FOR RENT—TO SMALL FAMILY, 5 ROOMS with use of barn; modern improvements. Enquire at this office. fe23t6*

FOR RENT—NICE FURNISHED ROOMS, housekeeping or lodging, very cheap. 881 I st., near Kern. fe28t2*

FOR RENT—COTTAGE 6 ROOMS; PLENTY of shade; 2 blocks from court house. Enquire at 1007 N. st. fe27t6*

FOR RENT—TWO FURNISHED FRONT rooms with gas and bath; also stable room. 1617 M street. f25t6*

FOR RENT—THE STORE AND OFFICE now occupied by the Republican. This paper will remove to larger quarters and will occupy the new building now being erected on J st. next to and south of the Postoffice. Parties desiring to rent the store on Tulare st. apply to A. S. EDGERLY, Edgerly block. fe7

FOR RENT—TWO UNFURNISHED ROOMS for light housekeeping. Edgerly block, over postoffice. f4tf

FOR RENT—SIX-ROOM HOUSE WITH bath, hot and cold water and gas, on J street. Apply to ALEXANDER & GOODMAN, corner and Mariposa streets. f27tf

FOR RENT—FURNISHED FRONT ROOM; to desirable party cheap. 129 Park av. j21tf

FOR RENT NICE PLEASANT SUNNY front rooms with or without board can be had at the Pleasant View house, opposite the postoffice. m27tf

FOR RENT—4-ROOM, HARD FINISHED house in addition near city; for rent cheap to reliable tenant. Apply to J. W. SHORT this office. d21tf

FOR SALE—MISCELLANEOUS

FOR SALE—SEEDLESS SULTANA ROOTings cheap, half mile east Belmont school. ALEX MARTIN. m31t3*

FOR SALE—BALED ALFALFA HAY, AT G. C. HOWELL'S, Woodward's Add., close to junction of S. P. and Porterville R. R. fe27t6*

FOR SALE—FRESH MILCH COWS; ALSO pigs; one-half mile east of Belmont school. ALEX MARTIN, box 1057. fe26t4

FOR SALE—THOMPSON'S SEEDLESS ROOTS for sale, or will exchange for a good second-hand buggy or spring wagon. E. J. ZIMMERMAN, Cedar ave. fe22t12*

FOR SALE—32 TONS NO. 1 OAT HAY. J. W. REESE. fe22tf

FOR SALE—320 ACRES OF CHOICE ORange, fruit and alfalfa land; 2 houses; large barn; 3 water diggs, through the tract; 40 acres under board and wire fence; 2 miles north of Sanger. Price $20 per acre, terms to suit. J. G. ANDERSON, 1818 Tulare street. f8tf

FOR SALE—LAND, COLONY LOTS AND town lots on long time. Twenty acres improved for $1400, five years' time at 8 per cent. Lot 176, Central California Colony, to lease for alfalfa; will furnish seed. H. H. CHOCKLEY, 1146 J street. f3tf

FOR SALE—THE FURNITURE AND FIXtures of a hotel in Madera, doing a fine business; large dining room and bar room. For particulars address Box 1314, Madera. f27tf

FOR SALE—ADVERTISING SPACE IN THE Republican at the lowest rate, circulation considered, of any daily in the state. e29tf

FOR RENT—REAL ESTATE

FOR RENT—ONE OF THE BEST STOCK ranches in Southern California. This ranch is in San Luis Obispo and Santa Barbara counties and contains 23,000 acres, all fenced. Apply to J. M. CORY. fe22m1

FOR RENT—20 ACRES WELL IMPROVED, with orchard, vines, berries and alfalfa, house, barn and other outbuildings; cheap for cash. E. HENDERSON, 1030 J st., Fresno. fe9tf

TAKEN UP

TAKEN UP—CAME TO MY PLACE, LAST spring, a dark red cow, with white left flank and swallow fork and over bit in left ear, indistinct brand; had calf with her. Owner call on M. A. BLADE, Letcher, and prove property. fe28t3

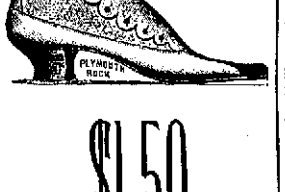

$1.50

No Other Ladies' Shoe Like it for the Money.

The Style, Workmanship and Fit cannot be duplicated elsewhere. The kid is soft and durable, while the soles are pliable and do not have to be broken in.

Try a pair and save money.

PLYMOUTH ROCK SHOE STORE

1815 Mariposa Street - - Fresno

Grand Spring Opening

—OF—

FINE MILLINERY GOODS

OPENING DAYS:
THURSDAY, FRIDAY AND SATURDAY,
March 8th, 9th and 10th.

IMPORTED PATTERN HATS AND BONNETS AND EXCLUSIVE NOVELTIES.

Our Own Special Importations.

The Finest and Most Stylish Millinery Display that has ever been seen in Fresno

THE KUTNER-GOLDSTEIN CO.

UNIVERSAL PROVIDERS.

LOST

LOST—A BAY MARE, LAME IN RIGHT hind ankle; long clipped recently. Return to Engine House No. 1. m2t3*

LOST—A LADY'S PURSE, CONTAINING gold, silver and postage stamps. Finder please return to 1905 I st. and receive reward. m1t3*

FOUND

FOUND—PROSPERITY BY THE MERCHANT who persistently advertises in The Republican. e29tf

AMUSEMENTS

BARTON OPERA HOUSE—
R. G. BARTON, Business Manager.

ONE NIGHT ONLY

Tuesday, March 6

J. CARO & CO.'S

The Original and Greatest of all Swedish Dialect Comic Successes,

"Ole Olsen"

The talk of every city.

THE FIRST, THE ONLY, THE BEST.

ALL NEW Songs, Dances, Medleys.

You can avoid disappointment by securing seats in advance.

FRATERNAL SOCIETIES

Masonic Meetings
MASONIC TEMPLE, CORNER TULARE AND I STREETS

FRESNO LODGE, NO. 247, F. & A. M. Stated meetings on Friday on or before the full of the moon.
HEO. H. MONROE, W.M.
G. G. ELLIOTT, Secretary.

Odd Fellows

FRESNO LODGE NO. 186, I.O.O.F., meets Monday evenings at 7.30 in I.O.O.F. Hall, north I st., opposite the Pleasanton hotel. All Odd Fellows are cordially invited to attend.
A. TELMAN, N.G.
E. M. HISHOP, Secretary.

CENTRAL CALIFORNIA LODGE NO. 416, I. O.O.F., meets every Thursday evening at 7.30 o'clock in I.O.O.F. Hall, north I street, opposite the Pleasanton hotel. A cordial invitation is extended to all sojourning brothers.
J. F. HAMILTON, N.G.
M. A. MORGAN, Secretary.

FRESNO REBEKAH DEGREE LODGE NO 168, I.O.O.F., meets the first and third Saturday evenings of each month at 7.30 o'clock in Odd Fellows hall, Spinner building, opposite Pleasanton hotel. All visiting Rebekahs cordially invited.
MISS HELLA MCNAE, N.G.
MISS ANNIE KNOBLOCK Secretary.

A. O. U. W.

YOSEMITE LODGE No. 175, A. O. U. W.—Meets every Tuesday evening in new Pizzuto building, corner I and Merced streets. A cordial invitation is extended to all members of the order.
J. W. ROBBINS, M. W.
J. M. COLLINS Recorder.

Knights of Pythias.

FRESNO LODGE, NO. 128, K.P., MEETS Friday evening of each week at Castle hall, Spinner building, I street.
J. T. EARLES, C. C.
W. W. HUBLE, K. R. S.
O. P. KIELDSEN, M. F. of Rs. Box 351.

K. of P. Meetings.

VINELAND LODGE, NO. 67, K. OF P.—Meets every Wednesday evening at 8 o'clock in their castle hall, Odd Fellows' Hall, Spinner block, I street, opposite Pleasanton Hotel, Fresno.
GEO. A. GRAHAM, C. C.
U. A. BELL, K. of R. and S.
H. BISHOP, M. F.

Foresters

COURT YOSEMITE NO. 8128, ANCIENT ORder of Foresters of America.—Meet every Monday evening in Edgerly hall, Tulare street, at 8.30. Sojourning Brothers cordially invited.
By order of BRUCE B. GOODRICH, C. R.
C. T. SEVERA, Rec. Sec.

Grand Army

ATLANTA POST G.A.R., MEETS THE FIRST and third Thursday of each month at Edgerly hall, corner J and Tulare streets. All members in good standing are invited.
P. C. RUSSELL, P. C.

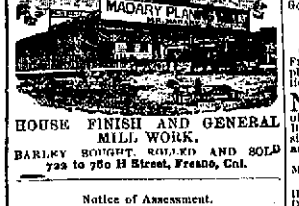

HOUSE FINISH AND GENERAL MILL WORK.
BARLEY BOUGHT, ROLLED AND SOLD
722 to 750 H Street, Fresno, Cal.

Notice of Assessment.

Malaga Extension of the Fowler Switch Canal, Fowler, Fresno county, Cal.

NOTICE IS HEREBY GIVEN THAT, AT A meeting of the directors held on the 25th day of February, 1894, an assessment of ten per cent was levied on the capital stock of the corporation, payable immediately to the Secretary.

Any stock upon which this assessment shall remain unpaid on the 28th day of March, 1894, will be delinquent and advertised for sale at public auction, and unless payment is made before will be sold on the 28th day of April, 1894, to pay the delinquent assessment, together with costs of advertising and expenses of sale.
C. C. HUTCHINSON,
m3td Secretary.

LIKE TO DRESS WELL?

BEING OVERSTOCKED WITH

Fall and Winter Goods

And not wishing to carry them over another season we are offering the

ENTIRE STOCK OF

Fall and Winter Suitings

AT GREATLY REDUCED PRICES

Call and get a bargain as well as a perfect fit

J. CARO & CO.'S

Under Grand Central Hotel.

WE STILL KEEP OUR

Cake Baker

And are prepared to fill any order received. We make a Specialty of CHOCOLATE ECLAIRS and CREAM PUFFS; also MACAROON TARTS, LADY FINGERS and MACAROONS. Our CREAM BREAD still leads all other.

Leave your orders and have our wagon stop at your house.

CITY BAKERY

—AND—

RESTAURANT.

1038 I Street.

CRAIG & SANFORD

JOHN WIELAND

Fredericksburg

AND CHICAGO

BREWING COMPANIES

JOSEPH HUBER - - Manager

FRESNO DEPOT.

OFFICE, 1722 & 1724 KERN STREET

Telephone No. 63. P. O. Box 1476.

All orders for BEER, ALE and PORTER delivered free of charge to any part of the city. Families promptly supplied with Ice Cold Bottled Beer.

Go East and to Europe

— BY THE —

Quickest and Cheapest Route

THE GREAT TRANSCONTINENTAL ALL RAIL SYSTEM OF THE

SOUTHERN PACIFIC COMPANY

PACIFIC SYSTEM.

Prompt connections made with railway lines in the east and with the Great Transatlantic Steamship lines at New York and New Orleans for all European ports.

Pullman Palace and Tourist Sleeping Cars attached to Overland Express trains. Also special sleeper between Fresno and San Francisco.

Tickets sold, sleeping car berths secured, careful and proper information given upon application at the company's office, where passengers calling in person can secure a choice of routes, etc. Orders solicited. Lowest rates for tickets for passage from European and Eastern cities to any point in the Pacific States and territories. These orders if not used will be redeemed at the full amount paid therefor.

A. N. TOWNE, Gen'l Manager.
T. H. GOODMAN, Gen. Pass. and Tkt. Agt.
M. GRAY, Gen. Traffic Manager.

Delinquent Sale Notice.

Oakland Fruit and Vineyard Company of Fresno County, Cala. Location of principal place of business, Oakland, California. Location of Works Fresno, Cala.

NOTICE—THERE ARE DELINQUENT UPON the following described stock on account of assessment No. 8, levied on the 19th day of December, 1893, the several amounts set opposite the names of the respective shareholders, as follows:

NAME	No. CERT.	No SHARES	AMT
M. J. Laymance	5	100	$200 00

And in accordance with law and an order of the Board of Directors, made on the 19th day of December, 1893, so many shares of each parcel of such stock as may be necessary will be sold at public auction at the office of the company, No. 466 9th street, Oakland, California, on Tuesday, the 20th day of February, 1894, at the hour of 12 o'clock m. of said day, to pay delinquent assessments thereon, together with costs of advertising and expenses of the sale.
CHAS. R. CLARK, Secretary.
Office, 466 9th Street, Oakland, California.

NOTICE OF POSTPONEMENT.

The date for sale of delinquent stock is postponed to Tuesday, March 20, 1894, at 12 o'clock m.
By order of the Board of Directors.
J. O. JEPHSON, Secretary.
Office of Secretary, 730 Market street, San Francisco, California. fe26td

PROFESSIONAL CARDS

Dentists

DR. PRATHER, DENTIST.
Removed to Masonic Temple, corner Mariposa and I sts., opp. Hughes hotel, cor. room.

DR. S. H. CORY, D. D. S. DENTIST.
Dentistry in all its branches practiced. Special attention paid to gold fillings, crowns and bridge work. Office, parlors 1 and 2, new Winchell building, opposite Grand Central.

Attorneys

WALTER D. TUPPER, LAWYER.
Offices, rooms 7 and 8, Farmers Bank building, Fresno, Cal. Will practice in all courts.

E. W. RISLEY, ATTORNEY AT LAW AND NOTARY PUBLIC
Office—Rooms 12, 13 and 14, Temple Bar building, Fresno. Will practice in all State and Federal courts.

J. P. MEUX, ATTORNEY AT LAW
Fresno Loan and Savings Bank building, rooms 14 and 15, Fresno, Cal. Will practice in U. S. and State courts at San Francisco and Los Angeles.

FRANK H. SHORT, ATTORNEY AT LAW
Office—Corner Tulare and J streets, Fresno National Bank building.

L. L. CORY, ATTORNEY AT LAW.
Office—Fresno National Bank building, corner Tulare and J Streets, Fresno Cal.

STANTON L. CARTER, ATTORNEY AND COUNSELLOR AT LAW.
Especial attention given to probate practice and all matters relating to land titles and land litigation. Will practice in all State and Federal Courts. Rooms 12 and 13, Fresno Loan and Savings Bank building

Physicians

P. N. RUSSELL, PHYSICIAN AND SURGEON.
Removed to rooms 2 and 3, Garlbaldi block, Mariposa street, cor. K. Can be found in office day or night.

Piano Tuners.

A. J. PATERSON, PIANO TUNER.
Leave orders at Riego's book Store, 1809 Mariposa st.

Collection Agencies.

I. H. PATTERSON, MANAGER, COMMERCIAL COLLECTION AGENCY.
No. 1816 Tulare st., Fresno, Cal. Houses rented and rents collected.

Telephone 39. 1141 I St.

Stephens & Bean

LEADING UNDERTAKERS

White Hearse. Black Hearse.
Graduated Embalmers.
Lady assistant.
Everything requisite for funerals
Coroner's office.

REMOVAL!

N. L. ALLEN

Real Estate Agent and Notary Public, Removed to

1041 J Street

Next Western Union Tel Co

DON'T BE DECEIVED!

THERE IS BUT ONE

Steam Dyeing Works

In Fresno. Wherever you leave your garments they must eventually come there to be dyed. Bring them direct and save commission. Satisfaction guaranteed. Prices very reasonable. All work DELIVERED FREE. Country orders solicited. Express paid one way.

1157 I Street, between Mariposa and Fresno Streets.

Scientific Carpet Cleaning

The only carpet cleaning wheel in Fresno which cleans the carpets unhurted and with chemical process. Satisfaction guaranteed.

Office—1157 I Street, Three Doors Below Fresno.

Assessment Notice.

The Monarch Vineyard Company.—Location of principal place of business, San Francisco, California. Location of property, Fresno county, California.

NOTICE IS HEREBY GIVEN THAT AT A meeting of the Board of Directors, held on the first day of February, 1894 an assessment of ten dollars per share was levied upon the capital stock of the corporation, payable immediately in United States gold coin, to the secretary of the company, J. O. Jephson, at his office, 730 Market street, San Francisco, California.

Any stock upon which this assessment shall remain unpaid on the 31 day of March, 1894, will be delinquent and advertised for sale at public auction, and unless payment is made before will be sold on Saturday, the 21th day of March, 1894, to pay the delinquent assessment, together with costs of advertising and expenses of sale.

By order of the Board of Directors
J. O. JEPHSON, Secretary.
Office of Secretary, 730 Market street, San Francisco, California. fe24td

THE FRESNO MORNING REPUBLICAN

Fresno, Fresno County, California.

PUBLISHED BY

The Fresno Republican Publishing Co

The Great Newspaper of the San Joaquin Valley.

Largest Circulation - The Most News

SUBSCRIPTIONS:

Daily Republican, one year, by mail.....$6 00
Daily Republican, six months, by mail.... 3 00
Daily Republican, three months, by mail.. 1 50
Daily Republican, per month, by carrier.. 50

Weekly Republican, one year, by mail.....$2 50
Weekly Republican, six months, by mail.. 1 25

THE somber shades of Lent will soon be dispelled by the brilliance of the Easter bonnet.

THE best thing the Democratic senators can do with the tariff bill is to send it to Grover for gun wadding.—San Jose Record.

It has been demonstrated that it would be good track for the purpose. It has already killed the goose which laid the golden egg.

THE gift of $400,000 by the deceased millionaire and liquor dealer, J. C. Wilmerding, for the founding of a school of industrial arts at the State University is the largest donation the university has ever received from any private source.

SAN JOSE has just had a lecture by a bishop, will have a tariff debate tonight, and is demanding a kiteshape track. Things are just a-humming in the intellectual line down in the prune center, but they want to get there just a leetle faster with their speedy horses.

THE Visalia Delta says that a gentleman in the mountains of Kern county is making a handsome fortune out of Angora goats. From 1800 female goats last season his flock of kids increased 2480. Madera is inclined to boast of her record as a producer of kids, but she makes a poor showing in comparison to the above.

THE New York Sun says that the Boston aldermen want their salaries raised from $1500 to $4000. It should be done. Gentlemen who have such important æsthetic charges as fall to the Boston aldermen should be well paid. These dignitaries are the dramatic censors, the art regulators, and the custodians of public morals. If nobody else will raise their salaries, they should raise them themselves.

THE Call's report that the party of Tammany bosses is going to Honolulu to escape an outraged and avenging law is contradicted. The gentlemen of wide girth, loud pants and flashing diamonds are merely coming to California to enjoy the luxury of our glorious climate. Welcome, gentlemen, welcome to our verdant shores. Since Boss Buckley retired from the public gaze your equals have not been seen in this portion of the political heritage.

SENATOR FRYE seized the occasion yesterday to denounce Minister Willis as a hypocrite. What a splendid reputation the diplomatic service of this country must enjoy abroad!—San Francisco Post.

About the same as it does at home, evidently. If a man who goes from this government to a friendly power openly protesting his friendship and secretly plotting to secure its overthrow is not a hypocrite, he is something which it would be less polite to name. Willis, however, was but doing the dirty work of his master.

AN organization called the Interstate Telephone Company has recently been incorporated in both Missouri and Kansas, and is perfecting its plans for stringing lines all over both of those states. What is termed the Harrison system will be used, and it is proposed to give a yearly business service for $30 and that in a private residence for $15. The new company is meeting with great success, and many people are putting in the service who had never before used it. The policy of charging rates which limits the use of the telephone to the few when with a more reasonable rate it would come into universal use, appears to be a mistaken policy on the part of the people who have so long controlled the monopoly. When charges on any service of the kind are made so high that they prohibit general use, the loss to the public is generally shared by the monopoly which exacts exorbitant rates.

HERE is a fragment from a dispatch, which indicates that the outlook is good for a continuance of the tariff on prunes and raisins: "Senator White believes that Bowers' tariff argument is a good one. He is today distributing prunes and raisins among his brother senators." Now isn't that a touching incident? Isn't it full of the vague charm that hangs about "senatorial dignity?" Before the "peanut butcher" goes through the train with nickel cups of nuts which you can purchase for a dime a cup, he gives to each passenger one double-barreled specimen. Before the senators vote on the tariff bill, with its prune and raisin clause, the Democratic senator from California distributes neat packages of prunes and raisins among the honorable lawmakers. Striking similarity! Beautiful coincidence! The "butcher" appeals to appetite that he may sell his nuts; the senator appeals to the same lofty senatorial attribute that fruits may be "protected." Charming resemblance! Glorious oneness of method! If prunes and raisins are not "protected" it must be because the senators don't like the taste of these fruits.—Stockton Mail.

If that isn't a proper argument with which to appeal to "peanut" politicians, we should like to have the Mail formulate one. Perhaps the Stockton journal thinks the seductive cocktail would be better calculated to appeal to the reason of the gentlemen who are proposing to destroy the raisin industry.

APROPOS of the wonders of electrical science, a St. Paul paper says: "When electricity boils the kettle, poaches the egg and fries the beefsteak, housekeeping has lost its terrors. Once electricity was a mysterious agency, dangerous in harness, deadly in contact. It now meekly fills the office of scullion in the kitchen. The occult force, the latest and most potent form of energy, whose rebellion, under attempted control, made it a terror to the ignorant, now tamely submits to the direction of the kitchen girl. In several of the western states electricity has already displaced the coal and gas stove. It cooks a tasty breakfast in ten minutes. It cooks a six-pound roast in two hours, the basting being done automatically without the touch of the cook. It is said that the cost of the installation and the special utensils and dishes is $75, but that for simple cooking, such as would suit the requirments of a working family, the entire outfit, including the three electric discs, with kettle, boiler and baker, can be had for $50. Electricity is at this moment cooking the meals in several of the clubs in St. Paul, and the members say they never knew what joy there was in beefsteak before."

YOUNG DESPERADOES

Attempt to Burn the Bakersfield Calaboose.

From the Kern County Californian.

On Wednesday two young fellows giving the names of Meirs and O'Brien were locked up in the calaboose in the county jail yard, charged with having escaped from the reform school. Near midnight Jailer Van Ormam was awakened and discovered that the young sinners were endeavoring to burn their way out of the calaboose and had already succeeded in making quite a hole.

There were about twenty hobos confined there, and if the fire had not been discovered in the nick of time some of them would have been roasted to death. If the heavy four-inch planks, now dry as a bone, which form the walls of the prison, had once get fairly ignited there would have been no stopping the flames. As soon as the fire was put out the youngsters were tanked in the main prison for the remainder of the night.

Doyle Bros.' Marble Works, corner Fresno and I streets. Estimates furnished and orders promptly filled. *

Coal oil headquarters at Donahoo, Emmons & Co's. *

HOW'S YOUR HEAD, LIL?

Lieutenant Young says that when he saw Queen Liliuokalani she was drunk.

I know the joys of it, dear Lil;
I know just how you felt.
You longed to kick the ceiling out
And bit the stars a belt;
You yearned to fence Hawaii in
And paint her vivid red:
You felt a weird, ecstatic joy—
But, Lil, how's your head?

I understand, my charming Lil,
You wished to take the throne
And break it up for kindling wood
To prove it was your own;
'Steen billion dollars you were worth
That night, or so you said,
Next day you didn't have a "nickel,"
And, Lil, how's your head?

I've been right there; I sympathize
With bliss es that you knew.
You wished to catch a chamberlain
And break the one in two;
You doffed your collar and your basque,
Your crown you also shed:
You had a razzle-dazzle time,
But Lil (don't) how's your head?
—Stockton Mail.

BORN.

STANFORD—In Fresno, March 2, 1894, to the wife of George Stanford, a son.

DIED.

HART—In Fresno, March 2, 1894, Edward Palmer Hart, aged 74 years, a native of New Jersey.

REAL ESTATE TRANSACTIONS.

The following real estate transfers were recorded yesterday:

Carl C. Anderson to H. M. H. Kuersberg, e½ of sw¼ of se¼ of se¼ of sec 32, twp 15 s, r 22 e; $30.

John E. Shoobert et al to the London & San Francisco Bank, Limited, ½ interest in sec 8 and 9, twp 15 s, r 17 e; $1.

L. W. Woodward to London & San Francisco Bank, Limited, part of e½ of sec 28, twp 18 s, r 20 e; $1.

Charles M. Shannon to Harold J. Hanson, e½ of ne¼ of ne¼ of sec 6, twp 16 s, r 23 e; $1000.

Mrs. E. S. Ellis et al to William T. Wallace, e½ of se¼; ne¼ of ne¼ of sec 31; e½, ne¼ and se¼ of sw¼ of sec 22; sw¼ of sw¼ of sec 24; w½ of sec 27; ne¼; and ne¼ of se¼ of sec 28, twp 20, r 22e; $10.

United States to Narsico Banegas, sw¼, of sec 24, twp 22 s, r 20 e.

G. W. Bonds to A. B. Ward, ne¼ of se¼ of sec 12, twp 16 s, r 21 e; $10.

For Ruhstaller's Sacramento

STEAM BEER

GO TO THE

GILT EDGE

1021 I Street, Fresno.

The Celebrated French Cure,

Warranted to cure "APHRODITINE" or money refunded.

Is SOLD ON A POSITIVE GUARANTEE to cure any form of nervous disease or any disorder of the generative organs of either sex, whether arising from the excessive use of Stimulants, Tobacco or Opium, or through youthful indiscretion, over indulgence, &c., such as Loss of Brain Power, Wakefulness, Bearing down Pains in the back, Seminal Weakness, Hysteria, Nervous Prostration, Nocturnal Emissions, Leucorrhœa, Dizziness, Weak Memory, Loss of Power and Impotency, which if neglected often lead to premature old age and insanity. Price $1.00 a box, 5 boxes for $5.00. Sent by mail on receipt of price.

A WRITTEN GUARANTEE is given for every $5.00 order received, to refund the money if a permanent cure is not effected. We have thousands of testimonials from old and young, of both sexes, who have been permanently cured by the use of Aphroditine. Circular free. Address THE APHRO MEDICINE CO., Western Branch, BOX 27, PORTLAND, OR.

Sold by Baker & Colson.

Benson's Porous Plasters

Relieve instantly, and cure quicker than any other Porous Plaster, Ointment or Medicine ever applied. Clean, safe and sure. GET THE GENUINE BENSON. Millions Sold Annually. SEABURY & JOHNSON, Manufacturing Chemists, NEW YORK. AVOID SUBSTITUTION

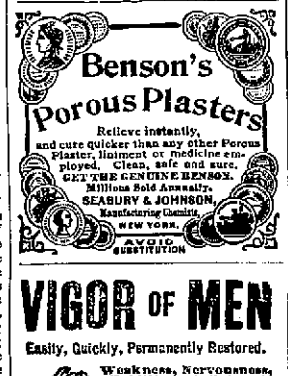

VIGOR OF MEN

Easily, Quickly, Permanently Restored.

Weakness, Nervousness, Debility, and all the train of evils from early errors or later excesses, the results of overwork, sickness, worry, etc. Full strength, development and tone given to every organ and portion of the body. Simple, natural methods. Immediate improvement seen. Failure impossible. 2,000 references. Book, explanation and proofs mailed (sealed) free. ERIE MEDICAL CO., Buffalo, N.Y.

YOUNG MEN!

The Specific A No. 1.

Cures positively without fail all cases of CONORRHŒA and GLEET, whether of long or short standing. It matters not who has failed to cure you, try everything else then use this remedy and be cured. Pamphlet, or explanations free on receipt of 2c stamp. The Schoenfeld Remedy Co., San Jose, Cal. Price $3.00

For sale by Webster Bros., Fresno, Cal.

Assessment Notice.

San Joaquin Valley Coal Mining Co., 1726 Mariposa street, Fresno Cal.

NOTICE IS HEREBY GIVEN THAT AT A meeting of the Directors held on the 5th day of January, 1894, an assessment of six dollars per share was levied upon the capital stock of the corporation, payable immediately to the treasurer, the Bank of Central California, at its office, 1726 Mariposa street, Fresno.

Any stock on which this assessment shall remain unpaid on the 8d day of March, 1894, will be delinquent and advertised for sale at public auction, and unless payment is made before will be sold on the 23d of March, 1894, to pay the delinquent assessment, together with cost of advertising and expenses of sale.

1812 E. KAUNTZE, Secretary.

Arcade Hotel

Cor. I and Stanislaus Streets, Fresno, Cal

First-class in every respect. Board with or without rooms. Rooms rented separately. Electric lights throughout the building. Cool, comfortable, airy. Prices reasonable.

N. TUNZI, - - Proprietor

The Midwinter Minstrels

Were a decided success with their

Electric Diamonds

But nothing compared with the

Black Diamonds

Sold by the

National Ice and Fuel Co.

N. B.—We give neither overweight in coal nor over-measurement in wood. "Times are too hard."

MANHOOD RESTORED "CUPIDENE" This great Vegetable Medicine, the prescription of a famous French physician, will quickly cure you of all forms of disease of the generative organs, such as Lost Manhood, Insomnia, Pains in the Back, Seminal Emissions, Nervous Debility, Pimples, Dullness in Marry, Exhausting Drains, Varicocele and Constipation. It stops all loss by day or night. Prevents premature old age and insanity. Price $1.00 a box, 6 boxes for $5.00. Sent by mail on receipt of price. Address DRUGGISTS, 722 FIRST AV. CO., P.O. Box 2002, San Francisco, Cal. For Sale by GEORGE H. MONROE, Druggist, 1922-24 Mariposa St., Fresno.

SPECIAL SHOE SALE

—OF—

Odds and Ends

—AT—

NOLAN & SONS

1912 Mariposa Street,

For One Week Only.

Ladies' French Kid, Hand Turn, Plain Toes, Reduced to $2.50; Regular Price, $7

Ladies' French Kid, Hand Welts, $2; Regular Price, $5

Ladies' Vici Kid, Hand Welts, $1.50; Regular Price, $4

Remember, these shoes are our own make, and every pair guaranteed.

Mail Orders Receive Prompt Attention

Nursery and Tree Depot

Peach Trees	$ 8 per hundred
Apricot Trees	10 per hundred
Hartlett Pear Trees	10 per hundred
French Prune Trees	6 per hundred

Seedless Sultana and other vines in stock.

A choice line of Palm, Umbrella and other Ornamental Trees very cheap.

H. J. EATON.

Tree yard, corner J and Kern Streets - - - - - - - - Fresno

PRODUCE. PRODUCE.

The Best in the Market. Always Fresh and Nice

—AT THE—

Cash Produce Store,

1814 TULARE STREET.

Cash paid for Butter, Eggs and Poultry. Orders taken and Goods Delivered. Telephone 117.

E. T. WOLFOLK, Manager.

CLOSING OUT FOR CASH!

We are closing out our stock of Buggies, Spring Wagons and Surreys, Farm Wagons and Carts for Cash, at Prices far below cost; so if you need anything in this line, call at once and get a bargain. Remember that these low prices are for CASH ONLY! We have a few

Second-hand Buggies and Surreys also for Sale.

M. GOTH & CO.

FRONT STREET, FRESNO, OP. FREIGHT DEPOT.

Diamond Oil Tank Line

Highest Test Coal Oil and Eastern Gasoline a Specialty.

Leave Orders at

Herbert & Brooks' Stationery Store

J STREET, NEAR OLD POSTOFFICE.

Customers supplied with Arper's Compression Faucets; a guarantee against leakage

WAGONS CALL AT YOUR DOOR.

THE NOON LUNCHES

—AT—

The Commercial

are the Best in the Land, all for 15 cents.

Wieland's Extra Pale on Draught. Best Brands of Wines, Liquors and Cigars.

CHAS. MAYER, Proprietor.

THE TIVOLI

—AGENCY FOR THE—

Celebrated Pabst Milwaukee Beer!

The Finest Draught Beer on the Pacific Coast

The nicest and most centrally located place in the City of Fresno. Best brands of Wines, Brandies, Whiskeys and Cigars. All kinds of Delicacies always on hand. Prompt attention given to all orders.

1825 Mariposa Street. Telephone 91. LOUIS SCHOLLER.

TREES! TREES! TREES!

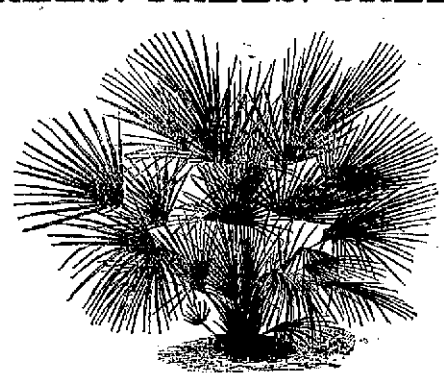

Fancher Creek Nursery

HEADQUARTERS FOR

TREES, VINES, ORNAMENTAL STOCK.

Office 1152 J Street. Tree Depot, J Street, opposite Barton Opera House, Fresno, Cal.

GEO. C. ROEDING, Manager

Send for Catalogue and Prices.

FRESNO

Morning Republican

—AND—

New York Weekly Tribune.

ONE YEAR

$6.25 $6.25 $6.25

IN ADVANCE.

Address all orders to THE REPUBLICAN.

Notice of Sale of Real Estate Under Execution.

No. 6558.

Thomas Williams vs. James Karnes.

BY VIRTUE OF AN EXECUTION ISSUED out of the Superior Court of the County of Fresno of the State of California, wherein Thomas Williams, plaintiff, and James Karnes, defendant, upon a judgment rendered the 12th day of February, A. D. 1894, for the sum of $[illegible], lawful money, besides costs and interest, I have this day levied upon all the right, title, claim and interest of said defendant, James Karnes, of, in and to the following described real estate, to-wit:

Lots 28, 30 31 and 32 in block 96 of the City of Fresno, in the County of Fresno, State of California.

Public notice is hereby given that I will, on Tuesday, the 13th day of March, A. D. 1894, at 2 o'clock p. m. of said day, in front of the court house door of the county of Fresno, sell at public auction, for lawful money, all the right, title, claim and interest of said defendant, James Karnes, of, in and to the above described property, or so much thereof as may be necessary to raise sufficient to satisfy said judgment, with interest and costs, etc., to the highest and best bidder.

JAY SCOTT, Sheriff.

By F. T. BERRY, Under Sheriff.

Dated, Fresno, Saturday, February 17, 1894.

Mr. Edgar S. Van Meter, Attorney for Plaintiff. fe17td

Notice of Sale of Real Estate at Public Auction.

NOTICE IS HEREBY GIVEN THAT IN pursuance of an order of the Superior Court of the County of Fresno, State of California, made on the 27th day of June, 1891, in the matter of the estate of Pamelia Ann Ridenour, deceased, the undersigned, administrator of the said estate, will sell at public auction, to the highest and best bidder, for cash, gold coin of the United States, and subject to the confirmation of and by the said Superior Court, on Monday, the 19th day of March, 1894, at 12 o'clock m., in front of the court house, in the County of Fresno, State of California, all the right, title and interest that the said estate has, by operation of law or otherwise, acquired, other than or in addition to that of the said Pamelia Ann Ridenour, at the time of her death, in and to all that certain piece or parcel of land situate, lying and being in the said City and County of Fresno, State of California, and bounded and described as follows, to-wit:

Lots numbered 25 and 26, in block numbered 32, of the City of Fresno, according to the map or plat of said city (formerly town), as the same appears of record in the office of the County Recorder of said Fresno County.

Terms and conditions of sale—Cash, gold coin of the United States, ten (10) per cent of the purchase money to be paid to the auctioneer on day of sale, the balance on confirmation of sale by said Superior Court. Deed at the expense of purchaser. FRANK H. SHORT, Executor of the last will and testament of the estate of Pamelia Ann Ridenour, deceased.

Dated, Fresno, Cal., February 26, 1894.

A. M. Drew, Attorney for Executor. fe27td

Notice of Dissolution of Partnership.

THE PARTNERSHIP HERETOFORE EXISTing under the name of "Long Brothers & Co.," and composed of H. D. Long, J. H. Long and H. J. Eaton, is hereby dissolved by the express will of the partners. H. J. Eaton is to continue in and conduct the general nursery business, for which said partnership was formed. Said H. J. Eaton is to assume all the debts and liabilities of said partnership and collect and receive all moneys due and owing said partnership.

Dated, Fresno, Calif., January 19th, 1894.

H. D. Long,
J. H. Long,
H. J. Eaton.

Trustee's Sale.

IN ACCORDANCE WITH THE TERMS AND under the authority of a certain deed of trust duly executed by RICHARD T. OWEN, party of the first part, to HENRY C. CAMPBELL and THADDEUS B. KENT, Trustees, parties of second part, and the SAN FRANCISCO SAVINGS UNION, party of the third part, dated November 9, 1889, and recorded in the office of the County Recorder of the County of Fresno, State of California, in Liber 105 of Deeds, at pages 58 and following; and in pursuance of a resolution passed on the 11th day of January, 1894, by the Board of Directors of said SAN FRANCISCO SAVINGS UNION, a corporation, and the holder of the note [No. 5600], to secure payment of which the aforesaid Deed of Trust was executed, declaring that default had been made in the payment of the principal sum and other sums, due under said note and Deed of Trust, and requesting and directing said HENRY C. CAMPBELL and THADDEUS B. KENT, Trustees, to sell the real estate described therein to satisfy said indebtedness.

We, Henry C. CAMPBELL and THADDEUS B. KENT, Trustees, do hereby give notice that on Tuesday, the 6th day of March, A. D. 1894, at 12 o'clock m. of that day, and at the auction salesroom of EASTON, ELDRIDGE & CO., No. 638 Market street, in the City and County of San Francisco, State of California, we will sell at public auction, to the highest bidder, for cash in gold coin of the United States, all the pieces or parcels of land situate in the County of Fresno, State of California, described as follows, to-wit:

According to the official plats and system of surveys of the Government of the United States: In township twelve [12] south, range twenty-nine [29] east, Mount Diablo base and meridian, of section twenty-one [21], the southeast quarter [SE¼] and the southwest quarter [SW¼].

Of section twenty-two [22], the southwest quarter of the southwest quarter [SW¼ of SW¼].

Of section twenty-eight [28], the southwest quarter [SW¼].

Containing in all five hundred and twenty [520] acres of land, more or less, together with the appurtenances.

TERMS OF SALE—Cash in gold coin of the United States; ten per cent payable to the undersigned on the fall of the hammer, balance on delivery of deed; and if not so paid, unless for want of title [ten days being allowed for search], then said ten per cent to be forfeited, and the sale to be void. Acts of sale at purchaser's expense. HENRY C. CAMPBELL, THADDEUS B. KENT, } Trustees.

fe23td

The sale above advertised is hereby postponed until Tuesday, March 13, 1894, at same hour and place above specified therefor.

HENRY C. CAMPBELL, THADDEUS B. KENT, } Trustees.

F. A. MERWIN

Sign and Carriage Painter

Corner Fresno and H Sts.

MITCHELL & DECKER

CIGARS and TOBACCO

1742 Mariposa Street

FRESNO, CAL.

Order to Show Cause Why Debtor Should Not Be Adjudged Insolvent.

In the Superior Court of the State of California, in and for the County of Fresno.

In the matter of F. K. Luckenbach, an insolvent debtor.

UPON READING AND FILING THE PETItion of Dallemand & Co., Hahn, Levy & Co., Hibs, Ickenberg & Newman, Joseph Huber, E. Pender and A. G. Sabich, and the same being accompanied by a bond as required by law, upon motion of J. P. Meux, Esq., counsel for the petitioners, it is ordered that above named F. K. Luckenbach appear at this court, at the court room thereof, in the County of Fresno, on the 3rd day of December, 1893, at 10 o'clock a.m., and show cause, if any there be, why he should not be adjudged an insolvent debtor, in accordance with the provisions of the insolvent act of April 16, 1880, and why the prayer of the said petition should not be granted.

It is further ordered, that all creditors whose debts are provable under said act, absolute from prosecution to final judgment, any action therefor against said respondent, until the question of discharge shall have been determined, and that any and all suits and proceedings against him be stayed until the further order of the court.

It is further ordered, that said respondent be and he is hereby forbidden, until the further order of this court, to transfer any property and to collect or receive any debts, and the creditors of the said respondent are hereby forbidden to pay any debt to him, or to deliver to him any property belonging to him, or to any person, firm, corporation or association for his use.

It is further ordered, that a copy of said petition, with a copy of this order, shall be served on the said debtor in the same manner as is provided by law for the service of summons in civil actions, and that such service shall be made at least ten days before the time fixed for the hearing.

Dated this 9th day of December, 1893.

S. A. HOLMES, Judge of the Superior Court.

J. P. MEUX, Attorney for Petitioners, Fresno, Fresno county, California. d11t6

Constable's Sale.

BY VIRTUE OF AN EXECUTION ISSUED out of the Justice's Court of Third Township, County of Fresno State of California, dated the 19th day of January, 1894, in a certain action wherein Kutner Goldstein & Co. as plaintiff, recovered judgment against W. M. Storey, on the 14th day of May, 1893, I have levied upon the following described property, to-wit:— Lot 47, being the west half of the southeast quarter of the southeast quarter of Section 17 in Township fourteen (14) south, range twenty (20) east, M. D. B. and M., situated in Fresno colony; also three (3) fractional lots, being the west ends of Lots 1, 2 and 3, in Block 116, of the City of Fresno, said fractional lots making seventy-five (75) feet on the alley, and twenty-five (25) feet on Fresno street, of the City of Fresno. Place of sale, corner Mariposa and K streets. Notice is hereby given that on Thursday, the 8th day of March, 1894, at 2 o'clock p. m., of said day, in the City and County of Fresno, I will sell all the right, title and interest of said W. M. Storey in and to the above described property, at public auction, for cash to the highest and best bidder, to satisfy said execution and all costs.

GEORGE MATHESON, Constable.

Dated at Fresno, the 8th day of February, 1894. fe11t20

Summons.

In the Superior Court of the County of Fresno, State of California.

G. Seribner, plaintiff, vs. Alex Batteder, defendant.

Action brought in the Superior Court in and for the County of Fresno, State of California, and the complaint filed in the office of the clerk of said county.

The People of the State of California send greeting to Alex Bettedor, defendant.

YOU ARE HEREBY REQUIRED TO APpear in an action brought against you by the above named plaintiff in the Superior Court, in and for the County of Fresno, State of California, and to answer the complaint filed therein, within ten days (exclusive of the day of service) after the day of service on you of this summons, if served within this county; or, if served elsewhere, within thirty days.

The said action is brought to obtain a judgment against you for the sum of five hundred and five dollars, alleged to be due, owing and unpaid from you, said defendant to said plaintiff, for goods, wares, merchandise, cheese, beer, etc., sold and delivered to you at and in the county of Fresno, state of California, at your special instance and request, alleging that said goods, wares, and merchandise, cheese, beer, etc., were sold and delivered as aforesaid by one Paul Friedman and by one Joseph Huber and assignment of their several claims thereto to this plaintiff. Plaintiff also prays for costs of suit.

And you are hereby notified that if you fail to appear and answer the said complaint, as above required, the said plaintiff will cause your default to be entered and take judgment against you for said sum of five hundred and five dollars and costs of suit, as will more fully appear by said complaint on file as aforesaid, a copy of which is herewith served and to which you are hereby specially referred for further particulars.

Given under my hand and the seal of the Superior Court, in and for the County of Fresno, State of California, this 12th day of December in the year of our Lord one thousand eight hundred and ninety-three.

[Seal] W. A. SHERRIER, Clerk.

By S. ARCHER, Deputy Clerk. d12t6

J. P. MEUX, Plaintiff's Attorney, Fresno, Fresno County, Cal.

Assessment Notice

La Favorita Raisin Vineyard Company, Location of principal place of business, 129 Bush street, room 7, San Francisco, California. Location of property, Fresno county, California.

NOTICE IS HEREBY GIVEN THAT AT A meeting of the Board of Directors, held on the 12th day of February, 1894, an assessment of twenty (20) dollars per share was levied upon the capital stock of the corporation, payable immediately in United States gold coin, to the Treasurer, J. E. Higgins, at his office, 18 and 20 Spear street, San Francisco, California.

Any stock upon which this assessment shall remain unpaid on the 17th day of March, 1894, will be delinquent and advertised for sale at public auction, and unless payment is made before, will be sold on Saturday, the 7th day of April, 1894, to pay the delinquent assessment, together with costs of advertising and expenses of sale.

By order of the Board of Directors.

JAS. E. HIGGINS, Secretary and Treasurer.

Office, 18 and 20 Spear street, San Francisco, California. fe16t4

Notice of Administrator's Sale of Real Estate.

In the Superior Court of the County of Fresno, State of California.

In the matter of the estate of Cassandra Boren, deceased.

NOTICE IS HEREBY GIVEN THAT IN PURsuance of an order of the Superior Court of the County of Fresno, State of California, made on the 16th day of December, A. D. 1893, in the matter of the estate of above named Cassandra Boren, deceased, the undersigned, the administrator of said estate, will sell at public auction, to the highest bidder, for cash, in lawful money of the United States, and subject to confirmation by said Superior Court, on Saturday, the 17th day of March, 1894, at 1 o'clock p.m., in front of the Court House in the city of Fresno, County of Fresno, State of California, all the right, title, interest and estate of the said Cassandra Boren, at the time of her death, and all of the right, title and interest that the said estate has, by operation of law or otherwise, acquired since her death, in and to all those certain lots, pieces or parcels of land situate, lying and being in the County of Fresno, State of California, bounded and described with reasonable certainty, as follows:

The south half of the southeast quarter and the southeast quarter of the southwest quarter, and lot number 7 of section six; the southeast quarter of the northeast quarter and the east half of the southeast quarter of section seven, and the southwest quarter of the southwest quarter of section eight, all in township fourteen south, of range twenty-six east, Mount Diablo base and Meridian, and containing about 321.48 acres of land.

Terms and conditions of sale: Cash, United States gold coin; deed at the expense of the purchaser. H. H. McINTIRE, Administrator of the estate of Cassandra Boren, deceased. fe16td

Dated this February 16th, 1894.

Sheriff's Sale.

No. 4319.

Superior Court, County of Fresno.

Order of sale and decree of foreclosure and sale.

Sarah Hopkins and Susan Hopkins, plaintiffs, vs. H. C. Warner, A. Heilbronner, J. Honestead, Saml. R. Welch, M. Munsch and W. J Bennett, defendants.

UNDER AND BY VIRTUE OF AN ORDER of sale and decree of foreclosure and sale, issued out of the Superior Court of the County of Fresno, of State of California, on the 26 day of February, A. D. 1894, in the above entitled action, wherein Sarah Hopkins and Susan Hopkins, the above named plaintiffs, obtained a judgment and decree of foreclosure and sale against H. C. Warner, A. Heilbronner, J. T. Honestead, Samuel R. Welch, M. Munsch and W. J. Bennett, defendants, on the 25th day of September, A. D. 1893, for the sum of $6,777.70 in gold coin of the United States, besides interest and accruing costs, which said decree was on the 26th day of September, A. D. 1893, recorded in decree book, vol. 5, of said court, at page —, I am commanded to sell all those certain lots, pieces or parcels of land situate, lying and being in the County of Fresno, State of California, and bounded and described as follows, to-wit:

All the undivided two-thirds of the following lots ten (10), eleven (11) and twelve (12) in Fresno Colony, as per the official map or plat of said colony tract now on file in the office of the County Recorder of said Fresno county, together with all and singular the tenements, hereditaments and appurtenances thereunto belonging or in anywise appertaining:

Public notice is hereby given that on the 12th day of March, A. D. 1894, at 2 o'clock p.m. of that day, in front of the court house door of County of Fresno, I will, in obedience to said order of sale and decree of foreclosure and sale, sell the above described property, or so much thereof as may be necessary to satisfy said judgment, with interest and costs, etc., to the highest and best bidder, for gold coin of the United States.

Dated Fresno, Cal., February 16th, 1894.

JAY SCOTT, Sheriff.

By F. T. BERRY, Under Sheriff.

Mr. FRANK H. SHORT, Attorney for Plaintiffs. fe16td

FRESNO UNDERTAKING PARLORS

HALL BROTHERS,

Practical Embalmers and Funeral Directors

Removing and shipping a specialty.

Next door to Expositor office. Telephone 122

BANKING HOUSES

DEPOSIT YOUR MONEY WITH THE FRESNO NATIONAL BANK.

Opposite the Postoffice.

Paid up capital.....$200,000.00
Surplus and undivided profits..... 20,000 00

YOUNGEST COMMERCIAL BANK IN FRESNO.

H. D. Colson, President.
J. M. Cory, Vice President.
C. Allison Telfer, Assistant Cashier.

DIRECTORS.

F. D. Vanderlip, D. A. Rood,
J. M. Cory, F. P. Wickersham,
John D. Gray, John McMullin,
H. D. Colson.

FIRST NATIONAL BANK, FRESNO, CAL.

OLDEST BANK IN FRESNO COUNTY.

ESTABLISHED 1882.

Paid Up Capital.....$100,000
Surplus..... 135,000

O. J. Woodward.....President
E. Kennedy.....Vice President
E. A. Walrond.....Cashier

Transacts a general banking busines

DIRECTORS:

J. Vogel, T. C. White, C. L. Wallor, E. Kennedy
O. J. Woodward.

THE FARMERS BANK OF FRESNO.

Paid Up Capital.....$200,000

A. Kutner.....President
Alex Goldstein.....Vice President and Manager
John Reichman.....Cashier

DIRECTORS:

A. Kutner, C. R. G. Glenn, Alex Gordon, W. W. Phillips, Alex Goldstein.

Transacts a general banking business.

Buys and sells exchange on all the principal cities of the United States and Europe.

Collects the accounts of corporations, firms and individuals.

Has absolutely fire and burglar proof SAFE DEPOSIT VAULT.

Safety Deposit boxes for rent at nominal figures

Office hours from 9 a.m. to 5 p.m.

BANK OF CENTRAL CALIFORNIA, FRESNO CAL

Capital Stock.....$200,000
Paid Up.....210,000

Louis Einstein.....President
Wm Helm.....Vice President
Leopold Gundelfinger.....Cashier

DIRECTORS.

Louis Einstein, William Helm, Leopold Gundelfinger, H. B. Cholce, Max Frankenan.

This bank transacts a general banking and exchange business, issues letters of credit and draws direct on over 600 correspondents in all the principal cities of the world.

Special attention paid to collection of claims and inheritances in all parts of Europe and America; also in parts of Asia, Africa and Australia by power of attorney.

Payments effected through our Foreign Money Order system direct to any person in all countries of Europe.

Agents for the Hamburg American Packet Co. and Baltic line, Liverpool, London and Globe Insurance Company.

FRESNO LOAN AND SAVINGS BANK.

Capital Stock Paid Up.....$300,000 00
Reserve Fund.....10,000 00

J. G. James.....President
W. H. McKenzie.....Cashier

Correspondents—Crocker-Woolworth National Bank, San Francisco, Stockton Loan and Savings Bank Society, Importers and Traders National Bank, New York, Metropolitan National Bank, Chicago, Los Angeles National Bank.

Exchange bought and sold on all principal cities in United States and Europe. Loan money, receive deposits and transact general banking business. Interest on deposits.

Hours 9 a.m. to 3 p.m. and 7 to 8 Saturday evening, for deposit only.

THE BANK OF CALIFORNIA, SAN FRANCISCO

Capital.....$3,000,000.00
Surplus and undivided profits January 1, 1893.....3,226,486 60

William Alvord.....President
Thomas Brown.....Cashier
H. Prentiss Smith.....Assistant Cashier
I. F. Moulton.....Second Ass't Cashier

CORRESPONDENTS;

New York, agency of the Bank of California.
Boston, Tremont National Bank.
London, Messrs. N. M. Rothschild & Sons.
Paris, Messrs. De Rothschild Frères.
Virginia City, Nev., agency of the Bank of California.
Chicago, Union National Bank.
St. Louis, Boatmens Bank.
Australia and New Zealand, Bank of New Zealand.
China, Japan and India, Chartered Bank of India, Australia and China.

Letters of credit issued, available in all parts of the world.

DRAWS DIRECT on Boston, New York, Chicago, St. Louis, Salt Lake, Denver, Kansas City, New Orleans, Portland, Or., Los Angeles, and on London, Paris, Berlin, Hamburg, Frankfort-a-M., Copenhagen, Stockholm, Christiana, Melbourne, Sydney, Auckland, Hong Kong, Shanghai, Yokohama Genoa, and all cities in Italy.

At 1818 Mariposa Street

YOU FIND

Stock's

BAKERY

AND

RESTAURANT

Fresh Bread

Delivered to any part of the city every morning.

Notice of Petition for Retail Liquor License.

NOTICE IS HEREBY GIVEN THAT THE undersigned have petitioned the Honorable the Board of Supervisors of the county of Fresno, state of California, for a license to carry on a retail liquor business at 1037 I street, block 61, City of Fresno, county of Fresno, and that the hearing of said petition will be had by said Board of Supervisors on Thursday, the 5th day of March, 1894. fe24tw WOLTERS & CO.

Notice of Petition for Retail Liquor License.

NOTICE IS HEREBY GIVEN THAT THE undersigned has petitioned the Honorable, the Board of Supervisors, of the County of Fresno, State of California, for a license to carry on a retail liquor business in the town of Firebaugh, County of Fresno, and that the hearing of said petition will be had by said Board of Supervisors the 5th day of March, 1894. fe24tw ISAAC MYER.

Notice of Petition for Retail Liquor License.

NOTICE IS HEREBY GIVEN THAT THE undersigned has petitioned the Honorable the Board of Supervisors of the County of Fresno, State of California, for a license to carry on a retail liquor business in the town of Firebaugh, County of Fresno, and that the hearing of said petition will be had by said Board of Supervisors on the 8th of March, 1894. fe23tw JAS. H. FINERTY.

Notice of Petition for Retail Liquor License.

NOTICE IS HEREBY GIVEN THAT THE undersigned have petitioned the Honorable the Board of Supervisors, of the county of Fresno, state of California, for a license to carry on a retail liquor business in block 40, corner of Fresno and J streets, city of Fresno, and that the hearing of said petition will be had by said Board of Supervisors on the 8th of March, 1894. fe23tw A. CARO & CO.

Notice of Petition for Retail Liquor License.

NOTICE IS HEREBY GIVEN THAT THE undersigned has petitioned the Honorable the Board of Supervisors of the County of Fresno, State of California, for a license to carry on a retail liquor business in Florence addition to the City of Fresno, on Elm avenue, and that the hearing of said petition will be had by said Board of Supervisors on the 8th of March, 1894. J. H. ROWE.

Notice of Petition for Retail Liquor License.

NOTICE IS HEREBY GI

THE FRESNO MORNING REPUBLICAN
Additional Local on Pages 1 and 4

SOUTHERN PACIFIC COMPANY

TRAINS LEAVE FRESNO DAILY:

1.10 A.M.—Los Angeles Express—For Santa Barbara, Los Angeles, San Bernardino and Riverside.
3.00 A.M.—Express—For Collis, Mendota, Newman, San Francisco, Sacramento and North.
5.00 A.M.—Mixed Train—Wednesday only, for Sanger Junction, Reedley, Porterville and Yeso.
2.30 A.M.—Mixed Train—Daily except Sunday and Wednesday, for Porterville and way stations.
8.15 A. M.—Mixed Train—Daily, for Lathrop and all way stations.
8.45 A. M.—Mixed Train—For Fowler, Selma, Kingsburg, Goshen Junction, connecting at Goshen Junction with mixed train for Hanford, Armona, Tulare, Bakersfield and all way stations.
9.10 A. M.—Sunset Express (via Martinez)—For Merced, San Francisco, Sacramento, Portland, Ogden and East.
9.10 A. M.—Mixed Train—For Pollasky and all way stations. Arrives at Fresno returning at 12.40 p.m.
12.45 P.M.—Fresno Passenger (via Livermore)—For Merced, Lathrop, Sacramento, San Jose and San Francisco.
5.30 P.M. Daily—For Sanger Junction, Reedley, Porterville and way stations.
5.50 P.M.—Sunset Route Atlantic Express—For Los Angeles, New Orleans and East.

Hugh Gray, Gen. Traffic Manager.
T. H. Goodman, Gen. Pass. Agent.

United States Department of Agriculture—Weather Bureau.

Fresno, March 2.—Observation taken at 5 o'clock in the afternoon:

Temperature	48
Dew point	35
Humidity, per cent	77
Wind, E., miles per hour	5
Maximum temperature for past 24 hours	60
Minimum temperature for past 24 hours	33
Rainfall past 24 hours, inches	.16
Total rainfall for season, inches	6.01

Weather Forecast.

San Francisco, March 2.—Official forecast for thirty-six hours, ending at 8 p.m. March 4—Northern California.—Fair; cooler weather; frosts Saturday morning; light to fresh west to north winds.

EVENTS.

TONIGHT.

Mrs. Southers's social at Kutner hall.

TO COME.

March 6.—Meeting of the County Board of Supervisors.
March 6.—"Ole Olsen" at the Barton.
March 6.—Trial of Richard S. Heath.

LOCAL BREVITES.

Sperry's flour is best.

Seed potatoes. Hammond & Bates.

Eastern cream cheese at Blackler's.

Live and dressed poultry, Blackler's.

Salinas potatoes at Hobbs & Parsons.

Mrs. Souther's social tonight, Kutner hall. Children's dancing class 2.30 today.

The Grand Central cafe and dining parlors are open today and ready for business.

William Munday got drunk on Thursday and was fined $5 on Friday by Recorder Clark.

A postoffice has been established at Cadogan, this county, with James J. Cadogan as postmaster.

District Attorney Church was in Coalinga yesterday to prosecute three youths who are charged with robbery.

The J street billiard hall and cigar and tobacco business will hereafter be conducted by J. A. Ward and Seth Macy.

The political kettle is beginning to simmer in Madera. A number of candidates for office have already announced themselves.

The meeting of the raisin and fruit growers in the several school districts throughout the county this evening should be well attended.

Some effort should be made to have this county's streams stocked with fish. Other counties are much more energetic in this matter than Fresno.

George Ryan, James Hicks and John Edwards pleaded guilty to a charge of vagrancy before Recorder Clark yesterday and were sent up for ten days each.

Beginning next Monday there will be only two trains between Tulare and Visalia, instead of three as at present. The trains will leave Tulare at 8 a.m. and 2 p.m.

The revival meeting still continues at the Cumberland Presbyterian church with good interest. Evangelist Walker will conduct the services Sunday morning and evening.

The raisin growers of Orange Center school district will meet in Austin hall on Elm avenue at 7.30 o'clock this evening to consider the present situation of the raisin industry.

The Ladies' Exchange, open every Saturday from 11 a.m. to 6 p.m. at "The Burleigh," will have a fine variety of choice articles purchasable for Saturday and Sunday's dinner.

The Kings county grand jury tried to indict the Hanford lottery ticket salesmen, but they were unable to get any witnesses to admit that they had ever purchased any tickets.

Louis Smith was tried in Justice Austin's court yesterday on a charge of petty larceny in stealing a harness from Henry's stables. He was found guilty and will be sentenced today.

The Tulare Register says that the board of directors of the Tulare Irrigation district have decided to make a uniform charge of 50 cents per acre for the use of the water to create a fund to discharge operating expenses.

Tax Collector Johnson reports fifty-three saloons in Tulare county. Two or three years ago there were over a hundred. In Visalia there are fifteen, about ten less than formerly. The new saloon ordinance takes effect next Monday.—Visalia Times.

PERSONALS.

A. N. Culp is up from Visalia.

Allen Kenyon is down from Pine Ridge.

C. M. Morris of Lathrop is in the city on business.

A. B. Ganyard, the Hanford boniface, is in town.

S. H. Bell of Minneapolis, Minn., is visiting Fresno.

J. H. Morrow of Rialto is paying this city a brief visit.

Alex Besbeder came over from Firebaugh yesterday.

A. Kanawyer of Crescent was in Fresno yesterday.

Munson Paddock came down from Madera last evening.

G. O. Freman went to Madera yesterday on legal business.

Mrs. M. Brown of Porterville is visiting friends in this city.

E. A. Coleman of Lawrence, Kan., is visiting friends in this city.

Inspector W. H. Flint of the postoffice department was in town yesterday.

W. Frank Lonx of Philadelphia is among the eastern visitors now in Fresno.

L. C. Morehouse, member of the state board of equalization, is down from San Leandro.

Constable W. M. Spencer and W. J. Berry of Selma had business in Fresno yesterday.

J. B. Jenne and C. B. Hanthorn of of Portland, Or., are spending a few days in Fresno.

W. K. Heiskell, one of Madera's Democratic candidates for state senator, is in the city on business.

Charles G. Bonner and wife, accompanied by Mrs. E. A. Tripp, left this morning for San Francisco.

Gerson Goldsmith and wife of San Francisco are visiting Mr. Goldsmith's sister, Mrs. L. Heringhi, of this city.

Miss Lizzie Thorn of this city has accepted a position with the Bakersfield Abstract Company and will leave for the latter place on the afternoon train.

Send in your orders for whole wheat bread at Vienna Bakery, 1027 Mariposa street. *

A FUGITIVE TEXAN

Arrested Yesterday in This City.

CHARGED WITH GRAND LARCENY

His Crime Is Believed, However, to Be a Much More Serious One.

J. A. Jones was arrested yesterday afternoon by James G. Wofford on the charge that he is a fugitive from justice. The complaint alleges that Jones committed grand larceny some time in 1893 in Bosque county, Texas, he having been indicted by the grand jury there. Jones was taken to jail, and will be kept there till extradition papers arrive.

When he was arrested Jones asked that he be taken to some Texan lawyer, he being a Texan himself. Wofford conducted his prisoner to the office of Attorney N. C. Coldwell, who questioned the fugitive from justice. Jones stated he was indicted for grand larceny because he sold mortgaged property.

He seemed rather uneasy, and both the lawyer and officer suspected he was wanted on some graver charge. Jones stated that he had been in this county a number of years, and had gone to Los Angeles last December. He returned to Fresno two days ago.

The Roscoe train robbery immediately came to Lawyer Coldwell's recollection and he asked Jones if he knew anything about it. Jones denied flatly that he had anything to do with the robbery, but his account of his movements since he left Fresno was rather indefinite. When Mr. Coldwell asked him if he could prove an alibi if he should be charged with the robbery, Jones answered that he didn't know that he could.

He said he knew that he had been watched of late, and seemed to fear that he might not reach the Bosque county jail alive if he should be taken back to Texas.

Jones was seen at the jail yesterday by a Republican reporter, but would give no information concerning his case. He is a typical Texan in manner and speech. He has a small, black mustache and goatee, and is quite tall. He stated that he would not be "pumped," and seemed to have the opinion that reporters generally enlarged upon what information was given them.

He stated that he had been in this state seven or eight years, having spent nearly all of this time in Fresno county, working on ranches. When told he was suspected of having taken part in the Roscoe robbery he smiled slightly and denied knowing anything about that affair. He was asked innumerable questions, but only answered, "you are trying to pump me."

Wofford, who arrested Jones, was interviewed last night, but gave little information concerning the fugitive Texan. He said he had known for some time that Jones was wanted in Texas for some crime, but had only learned recently in what part of Texas he was wanted. He no sooner learned that Jones had returned to town than he arrested him.

Wofford acknowledged that certain circumstances led him to believe Jones' crime was more serious than grand larceny, but when asked whether the offense was in reality murder he would not answer. In regard to the Roscoe robbery he stated that Jones had made no confession, and he did not believe the prisoner had anything to do with it. Jones claims he was mining in Los Angeles county with a partner, an old man.

The mystery thrown around the arrest by the authorities would incline one to think they had a very important criminal in Jones, and there are not a few who believe he could tell something about the Roscoe robbery if he would. It is said the reward offered by the Texas authorities for Jones' capture is $1000, which, if true, would indicate that his crime is greater than grand larceny.

HIGH SCHOOL SENATE.

An Important Business Meeting Held Last Night.

Promptly at 7.30 last evening President Dana of the High School senate called that body to order. On account of the rain the attendance was not very large. Secretary Frank Cardwell read the minutes of the previous meeting and they were approved as read.

Harold Nock was elected a member. The chair appointed as a committee on program Senators Nott, Russell and Madden. The motion abolishing quotations in response to roll call was lost. Senators Ellis, Latimer and Homes were appointed a committee to select authors from whom to give quotations.

It was moved and carried that the questions for debate and the names of the debaters be announced two weeks before the date of the debate. The senate then proceeded to discuss several radical changes in the new constitution that the committee reported, but as two-thirds of the members were not present, the constitution could not be adopted. Exciting times are expected when the new constitution comes up for final passage.

The board of education favored the senate with its presence last evening. It is hoped that they will visit it oftener than they have been accustomed to. It will always interest the senators to show their superiors what they can do in the line of practical legislation.

DR. HARE'S VENTURE.

Planting a Citrus Orchard Near Centerville.

Dr. Hare of this city is just at present devoting a portion of his time to his ranch out near Kings river, where he will establish a citrus orchard alongside his thrifty raisin vineyard.

He has purchased sufficient Lisbon lemon trees from Marshall & Wilson to plant out ten acres, and of Navel orange trees to plant another ten acres, and proposes later on to be one of the Kings river orange barons.

The land in that locality is specially adapted to citrus fruit, the trees being clean and healthy and making remarkable growth. They are also free from pests and excel in bearing qualities, partaking of the character of the famous Porterville orchards southeast of this locality. When these orchards come to bearing Riverside will have to look well to her laurels.

MR. COLSON WITHDRAWS.

With Urgent Words of Cheer and Encouragement.

H. D. Colson, President of the Fresno National Bank, was selected by the committee on organization as one of the directors of the Raisin Association, it being known that he warmly favored the plan. Owing to the fact that other duties engage his time he has sent the board of directors the following communication:

"Gentlemen:—While fully realizing the compliment of being elected as a director of the Central California Raisin and Dried Fruit Association, other duties will prevent my serving.

My judgment is you are on the right road. Be sure and keep going. Do not allow your enemies to stir up strife to defeat the grand object which is the salvation of central California.

H. D. Colson.

EDMOND PALMER HART.

Died in the Hospital Yesterday Morning.

Edmond Palmer Hart, better known to the pioneers of Fresno county as Ned Hart, died in the hospital at 5.20 a.m. yesterday of consumption.

He had been afflicted with consumption for a long time, and although he had known that there was no hope of full restoration to health, he clung to life tenaciously and was hopeful to the end.

His last hours were made peaceful and as comfortable as possible by old friends and the hospital authorities and his end came to him painlessly.

He was of the first settlers in the county and was 74 years of age at the time of his death. In the early days he was the clerk of Judge Lewis at the Indian agency at the adobe north of the San Joaquin.

About 1859 he married Sarah Steuben, a native of New York, in Visalia and settled in that town where, for a number of years, he was connected with the United States land office, and afterwards was a land attorney of some prominence and ability.

He also engaged in sheep raising in the vicinity with fluctuating success, and finally failed, owing to inattention to business through dissipation. This also resulted in the breaking up of his family relations. His wife ran a hotel at Visalia successfully for some time; then took her children to San Francisco and conducted a lodging house business opposite the Russ House.

It is said that one of his sons lost his life along with the ill-fated crew of the engine that went down on a broken bridge on Austin creek, north of San Francisco, a few weeks ago.

Mr. Hart had many warm personal friends in this county who were loyal to him in his misfortunes and always had a kind word for him and recognized in him superior ability and an abundance of genial good nature. His remains will be buried as his family may direct.

ATHLETIC SPORTS.

GOOD PROGRESS MADE BY THE CLUB.

A Ladies' Class With Twenty Members Organized Yesterday. Other Classes.

Twenty new members were added to the roll of the Athletic Club at the directors' meeting Thursday evening. The directors decided to have all their games hereafter on the fair grounds. The baseball grounds will be located west of the grand stand, where the football game was played on the 22d.

The grounds are now undergoing repairs, and will be in condition for play in about a week. The directors took this action in return for the generosity shown by the fair ground management in giving the club the use of the grounds gratis on the field day of the 22d ult. At present no admission fee will be charged to the games.

The baseball club is negotiating with the Porterville and Hanford teams for games, but as yet have made no definite arrangements.

The wheelmen are not disappointed over the postponement of the races and promise some good records at their first meet. One enthusiastic member has already procured a wooden rim wheel for the occasion.

Professor Keiter is much elated with the work done by the classes, and also with the attendance. A new class has been organized for the benefit of those members who cannot attend in the evening. The class will meet on Monday afternoons from 4 to 6.

The ladies' class met for the first time yesterday with twenty members, and a larger number is expected at the next class meeting Tuesday afternoon. The girls at the high school have organized a class and have asked the management for an afternoon.

Athletics will take quite a boom this spring, as several societies have declared their intention of holding free for all field days.

A PROPHECY FULFILLED.

Blaine Foretold the Evil Effects of Free Trade.

James G. Blaine once used these memorable words: "I love my country and my countrymen. I am an American and I rejoice every day of my life that I am. I enjoy the general prosperity of my country, and know that the workingmen of this land are the best paid, the best fed and the best clothed of any laborers on the face of the earth. Many of them have homes of their own. They are surrounded by all the comforts and many of all the luxuries of life."

"I shudder, however, at the thought that the time must come when all this will be changed, when the general prosperity of the country will be destroyed, when the great body of workingmen in this land, who are now so prosperous, will hear their wives and children cry for bread; that the day must come when the great factories and manufactories of this land will shut down, and where there is now life and activity, there will be the silence of the tomb. And the reason why this is must be this: The great southern wing of the Democratic party are determined to establish the doctrine of free trade in this land. They will be assisted by their northern allies. The fight is now on. There is a great body of visionary, but educated men who are employed day by day in writing free trade essays and arguments in favor of that doctrine, which find their way into every newspaper of this land. The great body of our people have never experienced, themselves, the sufferings which always result when the protective principles are laid aside.

"Poisoned and excited by the wild statements of those writers and the demagogic appeals of Democratic speakers, the result will be that in the very near future these forces which are now working will be strong enough to defeat at the polls the party advocating the doctrine of protection. It must inevitably follow that uncertainty and doubt will ensue. The business men of the country, fearing the destruction of the principle of protection, will decline to engage in business, consequently mills will shut down and the workingmen will be thrown out of employment. The people will then see as they have never seen before that they cannot be prosperous and have work while this principle is threatened. In the midst of their suffering they will learn that the only way they can be prosperous and happy is to vote for the party that has built up the industries by which they have gained a livelihood; because they will then see clearly that when the manufactory is shut down there is no demand for the only thing which they can have to sell and that is their labor."

The Opium Smokers.

Ah Hung, Ah Wah, Ah Mow, Ah Tom, Ah Sing, Ah Yet, Ah Quong, Lee Dan, Lee Sing and San Lee, the ten Chinese arrested night before last in an opium den in Chinatown, were brought before Justice Austin yesterday. Their bonds were fixed at $250 each and their trial set for next Monday at 10 a.m. Ah Hung was the only one who gave bond yesterday. There is a question whether he or Ah Wah is the proprietor of the den, but neither seems anxious to enlighten the authorities.

Paul Hays preaches every night at 7.30 in the Swedish church house at Easton, beginning Sunday, Feb. 25. *

THE RAISIN TARIFF.

SENATOR WHITE ADOPTS BOWERS' PLAN.

He Uses Fresno Raisins in an Object Lesson on Tariff in the Senate.

Latest advices indicate that the contest made in congress on the raisin and dried fruit tariff legislation, especially the contention that Zante currants should come within the definition of raisins, has not been a fruitless one.

A. B. Butler, after the failure in the lower house to secure the change desired in the Wilson bill, went to Washington to meet the senate committee and secure an amendment.

Thursday he telegraphed Colonel Forsyth from New York that he had just arrived there from Washington city, and that the outlook was good, and that he would be home the last of next week. As Mr. Butler went there with the avowed intention to stay until the fight was either won or lost, this would indicate that his mission had not been unavailing and that he has favorable assurances, else he would not have left Washington at this time.

Senator White has inaugurated a vigorous fight in the senate in behalf of the dried fruit industries of this state, and is following the methods adopted in the lower house by Congressman Bowers of this district;—that of presenting samples of the product under discussion, and to be affected by legislation, for senators to examine and compare with the foreign product.

This kindergarten method of illustrating and enforcing argument is simple, sensible and effective, appealing, as it does, directly to the senses and intelligence of members in a way that cannot be done by an abstract argument based on figures, statements and assertions.

A press dispatch of Wednesday states that Senator White has been directing his attention first to placing currants, raisins, prunes, figs, etc., upon the same schedule, at the same rates. Currants are admitted free under the McKinley bill. It will be remembered, raisins at 2½ cents per pound and prunes at two cents per pound. The committee did not seem to understand that Zante currants were in reality white grapes.

Senator White produced before the conference a large amount of California prunes and raisins, and also introduced Zante currants raised in Fresno county, and several varieties of the seedless grape, which can be more readily raised in California than any other variety of this class. He also quoted the tariff schedules of Russia, Germany, England, Holland, Greece and Canada, showing that in all these countries a tariff ranging from 1 to 3 cents per pound was imposed upon Zante currants.

The Greek Minister has been very active in endeavoring to keep currants upon the free list. It appears from citations made that Greece has a fixed tariff duty upon all dried fruits approaching more than 2 cents per pound. Senator White argued that it was unfair to permit the admission of Zante currants free when Greece demanded a higher tariff than any suggested by California interests.

It appears that a very radical reduction is contemplated with reference to brandy. White, in speaking of the situation in California, answered the charge that too much profit was now being made in this industry and stated that there has not been a man in California engaged in the brandy business who was making anything for the past two years, and he stated that he was willing to stand a reduction in proportion to other reductions, but would not consent to any further loss than that incorporated in the bill as it comes from the house.

The California delegation believes the result of their efforts will be advantageous to their interests. The committee is expecting to take up the various subjects discussed tomorrow and during the rest of the week, and it is safe to assume that the California delegation will be on hand and will urgently press their claims.

White has also suggested that 1½ cents per pound be placed upon all dried fruits, including currants. A suggestion was made to the effect that a 30 per cent ad valorem duty would cover this cut.

From inquiries made today by the California delegation it is ascertained that a rate of this sort would only be equivalent to nine-tenths of 1 cent per pound specific duty, if invoice remains as it has been for the past six months; hence if a specific duty of 1½ cents is not allowed Senator White will contend for at least 50 per cent ad valorem.

It is understood that the wine schedule will be reported as agreed upon by Wetmore and Geary, and there will be a tariff of from 30 cents per gallon upon wine not exceeding 14 per cent alcoholic strength, and 50 per cent tariff above that figure. This will eliminate the clause in the Wilson tariff bill to the effect that the rate shall not in any case exceed 100 per cent ad valorem.

In addition to the above changes Senator White has procured the insertion of a clause which will compel the imposition of a duty equal to the internal revenue tax upon spirits used in preserving cherries, which are now admitted under the duty directed at cherries only. Under this amendment it is expected that California cherry-growers will be able to compete with foreigners who now have the entire market so far as this class of goods is concerned.

HARD TIMES SOCIAL

Given at the Presbyterian Church Last Evening.

What lacked in numbers was made up in enjoyment last night at the "hard times" social given by the Young People's Society of Christian Endeavor of the Presbyterian church. Some came in evening dress, others in their working clothes, while still others came especially dressed in keeping with the occasion, adding much to the enjoyment of the evening.

Miss Lilian Westfall gave a very humorous reading, entitled "Trying the Rose Act," which was hugely enjoyed by her listeners. The male quartet that followed was also much appreciated. It was composed of Miss Eva Gilmour, Mrs. T. L. Harris, Messrs. Harry Price and T. L. Harris.

The cake walk had a large number of competitors, but John Rutherford and Miss Lilian Westfall captured the prize, which they graciously shared with those not so successful.

The refreshments that followed consisted of crackers and cheese and coffee and were enjoyed by all.

Sperry's best family flour has led all others for forty years. *

Stoves, Stoves, Stoves at Donahoo, Emmons & Co's. *

A VERY COLD BATH

Taken by Two Madera Men in Fresno River.

From the Madera Tribune.

Robert Butler and James Cullaton took the first bath of the season in the Fresno river yesterday afternoon. They went out shooting in the afternoon on the north side, from where they concluded to go over into the Lankershim tract, where they might encounter a bear. Mr. Butler started for the bridge, where they could cross with safety, when Mr. Cullaton (an old sailor) objected to going so far in order to go so short a distance, saying they could ford the river with perfect safety, whereat he began to explain in his mellifluous and melodious voice, how in years gone by he used to cross with Miller's sheep when he was the keeper of the flocks, and that he could go to the very spot, where he would pilot them over in the greatest of safety.

Mr. Butler tried in vain to have his own better judgment prevail and go by the way of the bridge, but to no use. In they plunged, head and heels, horse, buggy and all. The horse was soon out of sight, and two scared men were out in the water up to their necks trying to save a valuable horse, which they finally managed to do, but not until two of Madera's citizens were thoroughly bathed in the foam and sand of the rushing river. They got the fragments together the best they could and started for home. After reaching it they hung themselves on the sunny side of their respective business houses to dry. Mr. Cullaton denies ever having been in the sheep business or knowing anything about fording the Fresno river.

Evans' Real Name.

Says the Visalia Times: O. P. Byrd says that Chris Evans' real name is Charles Naughton. His mother married twice. Her first husband, Naughton, was the father of Chris. Her second husband was Evans. Why Chris changed his name is not known.

JUDGE HOLMES BLUSHED

THE BRIDEGROOM WANTED HIS CREDENTIALS.

His Besetting Sin of Solemnizing Marriages Gets the Judge in Trouble.

If there is anything in this wide, wide world that Judge Holmes dotes on more than fat 'possum and sweet 'taters, it is to be called on in his official capacity to pronounce doom at a wedding.

But let the matrimonial victim he brought forth for sacrifice on the altar of Hymen and one look at the judge's face would make you think you were enjoying an old fashioned southern Christmas—with eggnog in it—especially when by way of doxology he kisses the bride.

The other day a Monterey cypress tinted specimen from Mono county sidled into his chambers, wearing the sneaking look of a sheep thief caught in the act, who handed the judge a brand new marriage license with the remark: "Them credentials O.K., Judge?"

The judge, without exhibiting an atom of interest, adjusted his glasses, and glanced at the license, and then whole beaming on the visitor with interest and anticipation—at the same time wondering why, in this season of scant heritage, some hungry cow had not eaten him—informed him that the license was in due form.

"Do you ever marry folks?"

The judge did.

A somewhat extended dialogue ensued, after which the visitor went out into the hall and towed in the bride, whose verdancy was off the same bolt as that of the groom, and the judge fulminated the vows of matrimony, kissed the bride and started to put the license in his pocket, when the groom interposed:

"Here! Hold on there! That don't go! Gimme them licenses!" he demanded in imperative tone, reaching for them.

"What do you want them for?" asked the astonished judge.

"Them's mine! I paid two dollars fer 'em. Fork 'em over, Judge!"

The judge at some length explained to the groom the legal purpose of the license, and after a lengthy argument, in which he cited authorities, succeeded in obtaining a reluctant acquiescence to his retaining it, but gave voice to his doubt and want of satisfaction by blurting out:

"Well, if you keep them licenses, what can I get?"

The judge blushed.

Decorations For Women.

Mme. Kaechlin-Schwartz, president of the "Union of French Women," has been made chevaliere of the Legion of Honor. Among other women who have received the same distinction are Rosa Bonheur; Mme. Dieulafoy, the explorer, who has been authorized to dress as a man on all occasions; Mme. Furlado-Heine and Mme. Marie Laurent, founder of the Orphanage For Artists' Children.—Exchange.

Studying Political History.

The members of the Women's Society of Political Study are giving their attention this winter to the republics of the world. One is taken at each meeting, and an exhaustive resume of its history is read and carefully discussed. The condensed news of the day is given each week by two members appointed for the purpose—a time saving plan for busy women.—Philadelphia Ledger.

Lucy Stone's Body Cremated.

Lucy Stone's body, which had been lying in the receiving tomb at Forest Hills cemetery, Roxbury, Mass., since Oct. 21, was cremated on a recent Saturday. The ceremony, which was in accordance with her desire often expressed, was conducted with the greatest secrecy. The process of incineration occupied 2½ hours.—Boston Transcript.

FIVE HUNDRED PACKS

Of Business Authors.

The latest novelty in parlor games. Given away Saturday, March 3, 1894, in addition to regular premiums, by Great American Imp. Tea Co., 1149 J st. *

Orange and Lemon Trees.

A large assortment of home grown orange and lemon trees, grown in our nursery at Centerville, now in stock at our sales yard, I street, opposite Kutner, Goldstein & Co. Marshall & Wilson. *

Teething babies and feverish children need Stoudman's Soothing Powders. Try them. *

COURT NOTES.

Jury Cases Set For Trial in Department No. 2.

March 2nd.

The following business was transacted in the several departments of the superior court yesterday:

No business was transacted in department one of the superior court yesterday.

BEFORE JUDGE HOLMES, DEPARTMENT 2.

Louis Cook et al. vs. J. W. Beall et al.; motion for judgment on the pleadings denied.

W. R. Thomas vs. C. G. Sayle; judgment for plaintiff as prayed.

Nathan Rosenthal vs. H. J. Prewitt et al.; motion to strike out part of answer and motion for judgment on the pleadings denied.

Moses Mock vs. S. Lehman; motion to set aside default granted.

CASES SET FOR TRIAL.

The following cases were set for trial at 9.30 a.m. of the date named unless otherwise noted:

Joseph Fair vs. J. J. Kanawyer; March 9th.

L. Fagundes vs. A. A. Blasingame; March 9th.

Isaac Harris vs. William Hanke; March 8th.

The People vs. A. M. Dillwood, two cases; March 12th.

The People vs. S. R. Hart; March 15th.

The People vs. Delos Swain; March 15th.

The People vs. Rader and Burge; March 16th.

The People vs. J. B. Daniels; March 16th.

J. P. Moran vs. Jay Scott, sheriff; March 20th.

Alice M. Stephenson et al. vs. J. C. Deuell et al.; March 19th.

A. Van Vorheis vs. Antone Joseph; March 22d.

C. F. McDermott vs. Ella G. Barton; March 23d.

Houser, Haines & Knight vs. J. W. Gilstrap; March 26th.

Justin Estey vs. S. D. Fish et al.; March 27th.

J. T. Shanklin vs. William Shaw; March 28th.

T. G. Yancey vs. L. Gilroy; March 29th.

K. M. Le Baron vs. Sam James; March 30th.

J. G. Rhodes vs. A. H. Powers Jr.; April 3d.

Edward McGhee vs. S. N. Griffith; April 2d.

William Gries vs. Harry Sherwood; April 4th.

T. W. Patterson vs. M. M. Parsons; April 9th.

People's Home Savings Bank vs. T. H. Fisher; April 6th.

Louis Cook et al. vs. J. W. Beall et al.; April 7th.

R. P. Ashe vs. M. J. Kelly; transferred to department 3.

JURORS DRAWN.

The following panel of trial jurors was drawn to appear March 12th at 9.30 a.m. in department 2, to serve for the term:

R. H. Bramlet, J. F. Hill, John W. Loper, B. Block, W. Henderson, A. J. Armandon, Lee Gandellinger, M. Arley, Sherman D. Blair, J. B. Duce, E. S. Barnes, J. B. Boone, Uriah Dunn, Frank Billingsley, J. A. Richter, R. W. Edmeston, S. W. Renfro, W. H. Qualls, H. W. Neely, W. McMickle, J. H. Beall, P. W. Hastie, R. Jones, M. L. Dunn, A. W. Root, R. G. Stitt, H. C. Warnekross, J. T. Johnson, S. B. Breese, M. V. Pottle.

BEFORE JUDGE WEBB, DEPARTMENT 3.

In the matter of the petition of the Christian church of Sanger to mortgage church property; petition granted.

NEW CASES.

Kutner-Goldstein Company vs. Ellis L. McWhorter; claim and delivery.

German Savings and Loan Society vs. John D. Winterton et al.; foreclosure.

Same vs. John T. Estey et al.; foreclosure.

James Patterson vs. William A. Fisher et al.

Be Economical.

Spend every dollar judiciously and to the best advantage. Be considerate. Study every question of economy on all sides. Do not jump at conclusions, but investigate. If you want power for pumping, sawing or printing send for the catalogue of the Hercules Gas Engine. Palmer & Rey Type Foundry, 405-407 Sansome street, San Francisco.*

School Books at C. H. Riege's.

Complete stock of everything needed in a school room. 1309 Mariposa st.*

Gypsum. Now is the time to use it. Donahoo, Emmons & Co. *

Paints and oils at wholesale at Donahoo, Emmons & Co's. *

Hello! Yes, I buy all my groceries at B. T. Scott's store. It's the cheapest place in town.

Mrs. Dooly, tell your neighbors to buy all their groceries at B. T. Scott's, as he is selling everything almost at cost.

"Say, Mrs. Haley, why is it that everyone speaks so highly of Scott's store?" Because he sells the best goods at the lowest prices and gives each customer a $15 portrait.

B. T. Scott's store is the place to buy sugar, flour, sugar cured hams, bacon and pure leaf lard. Fresh colony butter received every day.

Paying cash for goods and a short credit system is the reason Scott is selling groceries so low.

Ask your neighbor what she pays for groceries at other stores. *

KNOWLEDGE

Brings comfort and improvement and tends to personal enjoyment when rightly used. The many, who live better than others and enjoy life more, with less expenditure, by more promptly adapting the world's best products to the needs of physical being, will attest the value to health of the pure liquid laxative principles embraced in the remedy, Syrup of Figs.

Its excellence is due to its presenting in the form most acceptable and pleasant to the taste, the refreshing and truly beneficial properties of a perfect laxative; effectually cleansing the system dispelling colds, headaches and fevers and permanently curing constipation. It has given satisfaction to millions and met with the approval of the medical profession because it acts on the Kidneys, Liver and Bowels without weakening them and it is perfectly free from every objectionable substance.

Syrup of Figs is for sale by all druggists in 50c and $1 bottles, but it is manufactured by the California Fig Syrup Co. only, whose name is printed on every package, also the name, Syrup of Figs, and being well informed, you will not accept any substitute if offered.

Awarded Highest Honors—World's Fair.

DR. PRICE'S Cream Baking Powder.

The only Pure Cream of Tartar Powder.—No Ammonia; No Alum.
Used in Millions of Homes—40 Years the Standard.

THE LEADING DRY GOODS HOUSE OF FRESNO

W. McCallum & Co.

SOLE AGENTS FOR FOUSSI GLOVES—CORSET DEPOT FOR CENTRAL AND SOUTHERN CALIFORNIA.

HEADQUARTERS FOR FAST BLACK HOSIERY

We Are Now Ready for Business

—IN OUR—

New Store

MARIPOSA AND J STREETS

We shall make this the most complete dry goods store from San Francisco to Los Angeles.

We shall carry larger and more complete stocks in all departments than we have hitherto carried.

We shall continue to do business on a strictly cash basis.

We shall sell at the lowest possible cash prices.

We shall continue to mark all goods in plain figures, from which no deviation will be made. Consumers shall receive the best possible value for cash. In trading with us they wont pay for bad debts, nor for dressmakers' discounts, as we credit none and give no dressmakers discounts.

During this Week New Goods will Arrive Daily in All Departments.

W. McCALLUM & CO.

Corner Mariposa and J Streets, Fresno

Nothing Like Them

EVER OFFERED for the MONEY

Fine Suits

FOR MEN, YOUTHS AND BOYS

DURING OUR GREAT DISCOUNT SALE

Which begins March 1st and continues 30 days. For proof of the remarkable values offered, call and examine goods and prices for yourself.

HERMANN'S FASHION CLOTHING STORE

1822-1824 Mariposa Street.

COWAN HOUSE

FORMERLY THE SOUTHERN PACIFIC.

FIRST-CLASS FAMILY HOTEL.

Board and Lodging, $1.00 per day. By the week, from $5.00 to $6.00. Single Meals, 25 cents.

Corner Tulare and K Streets, southeast corner of Court House Square.

S. F. COWAN & SON, Proprietors, Fresno, Cal.

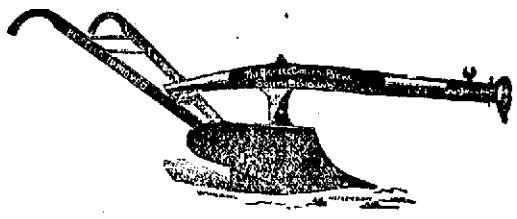

Avery and Bissell Plows. A Full Line of Extras. Harrows, Cultivators, All Vineyard Tools, Twines, Knives, Shears, Gypsum, Bluestone.

DONAHOO EMMONS & CO

OUR NEW

PRICE LIST

Spring 1894

DRY GOODS DEPARTMENT

On account of the recent decline in Cotton Wash Dress Fabrics and the lowering of freights, we are enabled to quote the following prices, which are equal to New York figures:

GINGHAMS (Fall River Staples) 4C Per Yard.

AMOSKEAG STAPLES 5C Per Yard.

AMOSKEAG DRESS GINGHAMS In the very latest spring designs. 7C Per Yard.

PERSIAN CANTON DRESS GINGHAMS 7C Per Yard.

TENNIS FLANNELS Light, Medium and Dark Colors, all new goods, 8C Per Yard.

The above are a few samples of the prices prevailing at the White Front Stores during the present panicky condition of the cotton fabric market. We keep goods moving by selling on close margins, and consequently take advantage of every change in the market. The above prices will continue as long as present conditions in Eastern markets remain unchanged.

RADIN & KAMP,

WHITE FRONT STORES

Poor Man's Friend.

FASHIONABLE TAILORING

PARLORS

J. E. DEALY - - - Cutter

2122 Fresno Street—Public Library Building.

Notice to Creditors.

In the Superior Court of the County of Fresno, State of California.

In the matter of the estate of John B. Smith, deceased.

NOTICE IS HEREBY GIVEN BY THE UNdersigned, administratrix of the estate of John B. Smith, deceased, to the creditors of and all persons having claims against the said deceased, to exhibit them with the necessary vouchers, within ten months after the first publication of this notice, to the said administratrix, at her residence in the city of Fresno, County of Fresno, State of California, or at the office of Frank H. Short, corner of Tulare and J streets, in said city and county, the same being the place for the transaction of the business of said estate.

LUCETTA H. SMITH,
Administratrix of the estate of John B. Smith, deceased.
Frank H. Short, Attorney for said Administratrix.
Dated February 16, 1894. fe16t5b

Assessment Notice.

The Producers' Raisin Packing Company of Fresno.

Location of principal business Fresno, Fresno county, State of California.

NOTICE IS HEREBY GIVEN THAT AT A meeting of the Board of Directors, held on the 17th day of February, 1894, an assessment (No. 4) of $7 per share was levied upon the capital stock of the corporation, payable immediately in United States gold coin to the secretary at the office of the company, corner K and San Diego streets, in the City of Fresno, County of Fresno, State of California.

Any stock upon which this assessment shall remain unpaid on Thursday, the 15th day of April, A. D. 1894, will be delinquent and advertised for sale at public auction, and unless payment is made before will be sold Friday, the 18th day of May, at the hour of 1 o'clock in the afternoon of said day, at the office of the company, corner K and San Diego streets, in the City of Fresno, county of Fresno, State of California, to pay the delinquent assessment, together with costs of advertising and expenses of sale. By order of the Board of Directors.

(Seal.) Signed, W. F. FOSTER, Secretary of the Producers' Raisin Packing Company of Fresno.

Fresno city, Fresno county, State of California, February 17, 1894. f16td

CITY MARKET

Wholesale and Retail Butchers.

No. 1147 North I Street, between Mariposa and Fresno streets.

E. EVINGER - - - - - Proprietor

Successor to Joseph Burns.

Constantly on hand choice Beef, Veal, Mutton, Pork and all kinds of Sausage, etc. Salt, Smoked and Pickled Meat. Fat Stock bought and sold.

Fresno Cafe

FORMERLY

Mason Mitrovich,

No 1051 I Street, Fresno, Cal.

The Only First-Class Restaurant in the City.

Private rooms and parlors for parties. Everything the market affords. Prices reasonable.

LAMONICA DIELENBERG, Proprietors.
E. M. RATTO, Manager and Chef.

A New Jewelry Store

G. V. Allen,

1122 I STREET.

New and Fine Stock of Watches, Jewelry, Clocks, Silverware and Optical Goods.

Repairing a Specialty.

All Work Guaranteed to Be Satisfactory.

THREE.

Three comrades walked with me when life was now,
And one was Youth, whose brow from care was free;
The second one was Joy, who danced and sang:
The other, Hope. These left me company
Until a day when Youth "farewell" did say
And left me at a turning of the way.

Fair Hope walks with me still, but keeps her eyes
Lifted to where the hills of heaven shine,
And Joy (whose other name is Peace), remains,
Though in her face I see a light divine,
But well I know, when past earth's toil and pain,
Sweet Youth, care lest, will then be mine again!

—Helen Perry in Good Housekeeping.

A LOVE AFFAIR.

The girl I am going to tell you about is rather pretty, and her name is Edith. She has dark hair, and her eyes are blue, and she dresses well. She has been graduated from a seminary of good repute, and her disposition is amiable to a degree which more than a year ago brought all the young men of the neighborhood at her feet. I think she won a tennis championship in singles somewhere last year, but I am not certain about that. What I can recall among her most pronounced accomplishments I will put down here later on. I met her so long a time ago that I have forgotten the circumstances of our meeting, but I guess they were of the ordinary sort. I live two doors from her house, and I drop in to see her and Mrs. Burke at least once a week. Even her marriage, which hurt me so much at the time, did not separate us for very long, and I think I have lived to forget my first rash determination never to look upon her face again. I called the night of the wedding, and I have been calling regularly ever since. I am beginning to believe that it was a good thing, after all, that she didn't marry me.

What I want to tell—and it won't take long to tell it in my dry fashion—is the story of old Browne's courtship. I make my living by keeping the cash accounts of a big Market street wholesale house, and Browne is the man whose desk is next to mine in the counting room. Our salary is about the same, and although he is two years younger than I am, I being 51 now, we both have held the same positions for 20 years. Browne weighs more than 200 pounds, and I weigh a trifle less.

Mrs. Burke, who is Edith's mother, came to me this summer and had quite a long talk with me about her personal affairs. She said that her late husband's estate was pretty much entangled, and that to keep her present establishment on Arch street going she would have to rent some of the handsome rooms in the house to boarders. Of course she didn't want to do that, and of course I deprecated the plan, but in the end it turned out that we both had to give in.

Old Browne rented the second story front room the day after I told him about it. He had been living away up town, and he was glad to get a little nearer to the office, besides enjoying all the social prestige which geographical conditions could give him. He moved into the rooms with a dozen trunks and a wealth of bric-a-brac, which, to my mind, did not become his age. Mrs. Burke was glad to accept the reference to me which he gave her, and Edith smiled upon him when she gave him his night key.

I thought a good deal of Edith, and every night or two we played cards in her mother's rooms. She and I played partners against young Bob Smith and Mrs. Burke. We were pretty evenly matched, too, for Bob played a stiff game of whist, and I—well, you may remember that I was one of the Pentecost club's prize team last fall. Edith and I won most of the games, though, for Bob was too informally lazy ever to do anything well. And then he never seemed to mind it if he lost.

The presence of old Browne annoyed me a great deal, and I don't mind saying so. About a week after he took his rooms there I found him occupying my seat at the whist table when I called. He was fumbling the cards in his awkward fashion, and Edith was laughing at him. Bob was engaged in giving an imitation of me telling a war story, and even Mrs. Burke was approving the ridiculous proceedings. I coughed, and that stopped the game, but I was uncomfortable all the evening. But Bob had the good sense to apologize, but old Browne simply tittered for an hour over what he seemed to consider a good joke on me.

After that all my affairs seemed to go wrong, and I began to seriously consider whether I shouldn't rent every room in Mrs. Burke's house myself. I was actually contemplating this proposition one night in my own apartments, smoking my last bowl of tobacco the while, when the colored girl who waits on the door said that a man had called to see me. I have few callers, and I thought it might be Mr. Phipps, the managing partner of my house, whom I had invited to come to see me more than a month ago.

With this idea in mind I told the girl to delay the man below stairs for a moment while I slipped into other clothes. Then the door opened, and old Browne came ambling in. I was disgusted on the instant, but I managed to conceal my real feelings and invited him to be seated. He looked all around him to see if I was alone, set his hat on the floor and then accepted my invitation with a kind of sigh.

"Thank you," he said, "I only want to see you for a moment."

I offered him a pipe, and he declined it. I told him my cigars were out.

"It doesn't make any difference," he said. "I'd rather not smoke. I came here to ask you some things about the Burkes."

The Lord only knows how I looked at him as he hesitated for a moment.

"I have seen enough of them," he went on, "to believe that they are perfectly respectable people—otherwise I would not have taken lodging there. You and I are old friends, and you will take away even the slight doubt there is in my mind. Are they perfectly respectable?"

Somehow or other I managed to nod my head, but his presumption was paralyzing me.

"Thank you again," he proceeded. "The reason that I asked you is that I am going to marry Edith."

It took me a couple of minutes to master my emotions, but I am proud to say I did it. My reply was cool—almost chilly.

"Indeed!" I said. "Has she accepted you?"

"No, because I haven't proposed yet. I have given the matter a good deal of thought, but before I took so serious a step in my life I wanted some such wise old head as yours to advise me. Now I am happy, and we'll get married at once."

He shook hands with me, and the old idiot didn't notice that I failed to respond. At the door I managed to ask him this question:

"What makes you believe she'll have you?"

He seemed astonished.

"Have me!" he repeated. "Why, she's been after me ever since she knew me. I'll settle it tomorrow evening."

As he turned the stairs I noticed that he had on a suit of new clothes, a white vest and a red necktie. He said something about feeling like a schoolboy, and I rushed back to my room more affronted than I had ever been before in my life. I can always think best when I am in bed, and so I undressed and got under covers very quickly. When I had thought diligently for an hour, I turned over and said this to myself:

"The old fat beast! The idea of her marrying him! I'll propose myself to her tomorrow morning. She has been expecting it, I know, for a long time."

I didn't sleep very well and arose a little after 7 o'clock. It took me an hour to dress myself, and having no appetite for breakfast I only drank a cup of strong coffee. I then walked nearly a mile before I had decided what to say and was barely satisfied with the result. Edith was the sort of a girl to be particular about such things, and I wanted to please her fancy.

Mrs. Burke came to the door and was just as much surprised to see me as I thought she would be.

"It was very good of you to come so soon," she said, "and I didn't think you knew it yet."

"Knew what?" said I.

She pulled me inside the hall and looked at me, half smiling and half tearful.

"Didn't you come to—er—congratulate anybody?"

Then I sat down on the hatrack and shook my head. I felt that it was all over, and that old Browne had won, and never in my life did I suffer so much misery in so small a space of time.

"Then," said Mrs. Burke, "I am glad to be able to inform you myself. Edith and Bob are engaged to be married."

I arose and sat down again. I thought of many things, but only one sentence struggled through my lips.

"Does—does old Browne know about it?" I asked.

"Oh, yes, but it won't interest him. Before he went down town this morning he told me that he would have to give up his room on account of the sun shining in it too brightly in the morning. I'm going to turn the whole house now over to Edith."—R. E. Cramer in Philadelphia Times.

Texan Hospitality.

"The latchstring hangs out," expressed the hospitality of the southern frontier in the days "before the war." If a traveler rode up before the fence that separated the log cabin from the road, he was greeted by, "Light, stranger, light!" Without this salutation no one dismounted, but it was rarely withheld. Mr. Williams, in his book, "Sam Houston," thus describes the impulse of hospitality, which made every traveler a guest, during the early settlement of Texas:

The traveler who rode up to the front fence was instantly invited to alight. His horse was staked out or hobbled to feed on the prairie grass, and the visitor sat down to exchange the news with his host. The coffee mill was set going, if there were any of the precious grains in the house, and the hopper in the hollow log to grinding the corn. The venison or bear meat was put on the coals, and the ash cake baked.

After the meal and the evening pipe, the visitor stretched himself on a buffalo robe on the floor with the members of the family and slept the sleep of health and fatigue. In the morning the response to any inquiry as to the charge was, "You can pay me by coming again."

The story that a certain hospitable settler used to waylay travelers on the road and compel them to visit him at the muzzle of a double barreled shotgun was only a humorous exaggeration of the instinct for hospitality which characterized the community.

The visitor was a living newspaper, who brought the only news obtainable, and was a welcome relief to the monotony and loneliness of the wilderness.—Youth's Companion.

Reflected Light.

A dead white surface has decided advantages for reflecting light over a looking glass or a bright surface. Good white blotting paper reflects back 82 per cent of the light cast upon it. Many persons are under the impression that looking glass must be a better reflector than paper or whitewashed surface because with looking glass A strong shadow can be cast, while from a dead surface no heavy shadow is obtained. The reason is not so much that the reflected light is less from the dead surface, but that the reflection is concentrated in the case of the looking glass. With paper or whitewash it proceeds from a vast number of points.—Brooklyn Citizen.

The Final Splurge.

Arthur Quiller-Couch's story called "The Pauper" contains the description of a poor old couple who give the last little entertainment to their friends before going into the workhouse. It seems to be the usual thing for Cornish folks, whose hospitality even under the most disadvantageous circumstances is proverbial. They like to make a splash before going under. "Miss Scantlebury did it better'n anybody I've heard tell of," say these gossips. "When she fell into redooced circumstances, she sold the eight day clock, that was the only thing o' value she had left. Brown a' Tregurrick made it, with a very curious brass dial, whereon he carved a full rigged ship that rocked like a cradle an went down stern foremost when the hour struck. 'Twas worth walking a mile to see. Brown's grandson bought it off Miss Scantlebury for 2 guineas, he being proud of his grandfather's skill, an the old lady drove into Tregarrick wartuns behind a pair of grays wi' the proceeds. Over and above the carriage hire she'd enough left to adorn the horses wi' white favors an give the rider a crown, large as my lord. Aye, an at the workus door she said to the fellow, said she: 'All my life I've longed to ride in a bridal chariot, an though my only lover died of a decline when I was scarce 22 I've done it at last,' said she, 'an now heaven an airth can't undo it!'"

An Fano Loving Queen.

It is said of Queen Victoria that she has been going corseless and whalebone-less ever since her widowhood. Her shoes are made of soft leather, with longitudinal rows of whalebone in the tops, making a support for the ankle. They are said to be glove fitting and yielding to every movement of the foot. Her majesty is certainly the smallest of the great monarchs, but has never tried to increase her height, as others have done, by means of precipitous heels and headdresses.—Brooklyn Standard.

Her Skating Costume.

At the carnival in the Ice palace in Paris last month Mlle. Meguier, the celebrated actress, wore the richest treasures of her casket. She had a dog collar of pearls with a heart shaped ornament of brilliants at the throat, a string of pearls round the border of a coquettish little Valois bonnet, and turquoise studs bordered with brilliants scattered over cream gauze that veiled in a kind of bandbonne the blue velvet V shaped upper part of her black velvet corsage.—Paris Letter.

SHOOTING HONKERS.

GREAT SPORT WHICH IS FOUND IN THE NORTHWEST.

Countless Swarms Which Congregate Between the Red River Valley and the Mississippi—Shooting Does Not Appear to Diminish Their Number.

Wild goose hunting on the plains of the northwest is a sport which always has great charm even for the experienced Nimrod. It is a sport replete with incident and a recreation which must once be indulged in to be thoroughly appreciated. The wild goose is known in all parts of North America, but in no section of the country does this bird appear in such numbers as in that territory lying between the Red river valley and the Missouri river. There the geese swarm in countless numbers and become corpulent on the grains of No. 1 hard which have been shaken from the stalk by the reaper and are lying in the stubble everywhere. Large numbers of the birds are killed by resident hunters and for eastern markets, but no apparent diminution is noticeable in the size and number of the flocks to be seen when the shooting season begins each year.

An hour's lively sport with the honkers on the wheatfields of North Dakota means but one thing to the inexperienced hunter, and that is something for his pains, especially if he happens to get in a well concealed stand directly in the line of flight. Then it is nothing uncommon for him to "tumble over" a wagon load of geese in very short order. Wild geese are a staple commodity in North Dakota and readily bring from $2.50 to $3 per dozen during the shooting season. In the little towns and stations along the Northern Pacific railway, during the fall and spring flights, almost everybody turns out for a few hours in the morning and toward the close of the day to shoot at the geese, and a right warm reception are the birds treated to. Many will ride to the outskirts of the town and shoot from a buggy or wagon at the passing myriads overhead and occasionally bring down a bird at long range.

The hunter who is out for business and is shooting for market and the money there is in it drives out 10 or 15 miles over the prairie several hours before daylight, and after selecting a spot where the geese have been seen in great numbers the day before digs a pit in the ground large enough to conceal himself and arranges the stubble or grass about the mouth of it so as to present a natural appearance. Close by he plants his decoys and settles back in the pit and anxiously awaits the coming of the morning. It is still dark, but from every quarter of the prairie come sounds of animal life which foretell the coming of a new day. The mournful cry of the curlew is heard overhead, and a flock of plover demonstrate their close proximity by the hurtling noise of their wings.

For some time he sits in a cramped position, listening to the booming notes of a prairie chicken, which bird is pouring forth a volume of drumlike sounds. The sharp yelp of a coyote not far away is unmistakable evidence that that thriving, skulking animal has jumped up a cottontail and is hustling for an early breakfast. At the first peeping of the gray dawn the hunter suddenly hears a welcome sound—the faint and faraway honk-honk of the goose. He examines his gun and notes the direction of the sound. Nearer and nearer the sound comes, and finally he ventures to take a peep out of the pit and discovers the distant outlines of a large flock spread out V shaped in the morning sky, bearing off to one side. Apparently they have not seen the decoys, and the hunter thinks it is yet too dark.

Suddenly the leader is seen to waver, and with loud cries the flock turns and circles around the decoys as if suspicious of their genuineness, but drawing nearer at each turn. They have approached within easy shooting distance, and just as soon as the flock pitches down among the decoys the loud bang! bang! of a heavily loaded shotgun is heard, and two puffs of smoke are seen coming apparently from the surface of the earth a short distance away. Several geese are lying on the ground, and one is skimming away over the prairie with a tipped wing.

Some other flocks appear, and the shooting becomes lively until the sun is fully two hours high, when the flocks diminish, both in size and number, and with the exception of a few stragglers the morning flight is over.

Crystal Springs is the name of a small station on the Northern Pacific, 80 miles west of Jamestown, N. D. There are several small alkali lakes in close proximity to the station and a number of springs in the hills near by, from which the place gained its name. The town proper consists of a depot, boarding house and water tank and a population not exceeding 10 souls. One April morning a few years or so since the writer, in company with the telegraph operator at the place, sallied forth in quest of geese, large flocks of which were seen circling around and alighting on a small lake, fringed with bushes and tall grass, not over a mile from the station. After a full hour spent in crawling over the ground and keeping out of sight as much as possible the hunters crept through the grass to the bushes and looked cautiously out.

Upward of 1,000 geese were sporting on the water, diving, squawking and carrying on at a great rate. When the edge of the flock had come within 80 yards the hunters raised their guns and gave them a barrel, following it up with the remaining barrel as they rose heavily from the water. Twenty-eight geese were gathered up as the result of the shot, 24 of them the white or brant geese. The remaining four were fine specimens of that wariest of all birds of its species—the blackhead or Canadian goose. The morning's work was highly satisfactory.—Cleveland Leader.

Ellen Terry's Birthplace.

Where was Ellen Terry born? Nobody seems to know exactly. She doesn't even know herself, but thinks it must have been some inn or lodging house in Coventry. An inhabitant of that town has attempted to solve the mystery by placing a card in his window bearing the inscription, "This is the birthplace of Miss Ellen Terry." The effort has been made ridiculous by a next door neighbor, who has startled the world by displaying a card with this strange device, "This is the original birthplace of Miss Ellen Terry."—Detroit Free Press.

The Princess of Wales' Neck.

The Princess of Wales no longer wears the well known black velvet band and many collettes and necklaces of pearls and diamonds which have been her inseparable evening ornament for the past 20 years. The explanation of the change in the princess' most familiar decoration is, it is said, caused by the total disappearance from her neck of the disfigurement which made the necklace a necessity. This cure was effected by a course of baths she has recently been taking at a famous health resort in Germany.—London Letter.

POINTERS ON THE GRIP.

A Description of the Disease by One Who Has Suffered.

Ever had the grip? I will give you a few pointers. You will imagine you have a bad cold, and you can wear it out, but you need not try it. The grip has fastened his fangs onto you and will not let go. You have got to give up, go home and go to bed. In a short time you will realize Beecher's dream of hell. You will think your head has been removed and an old beehive with the empty comb left in its place. Your mouth will taste like a pail of sauerkraut. You have the grip.

The doctor comes, locks you over, puts his thermometer in your mouth, finds your temperature 104 degrees in the shade, your pulse going at the rate of two miles and three laps to the second. He orders you to stay in bed and gives you medicine that is so strong and sour that simply setting the bottle on the clock shelf stopped the clock. He will tell your wife that she may give you warm drinks and try to get you to sweat and take his leave. Now, all wives are family doctors by right of their position in the house, and as you have gone to sleep, delirious and exhausted, she begins her treatment by putting a belladonna plaster across your lungs, a flaxseed poultice on one side and a mustard poultice on the other, a hot flatiron and a jug of hot water to your feet, and a sack of boiled corn in the ear, piping hot, to your back. You sleep and dream of being away to the far north in search of the north pole or out in the center of some beautiful sheet of water, like Lake Superior or the lawn tennis skating rink, helpless and alone, with the ice breaking all around you and you slowly sinking. You finally awake, burned, blistered and baked. The doctor calls, finds your temperature about 80 degrees at the north side of the house and your pulse normal, not needing a pacemaker. He pronounces you better, convalescing; orders beef tea, chicken soup, gruel and toast as a diet. You take the big rocking chair exhausted, tired, discouraged and ugly; you feel like kicking your wife, kicking the dog and breaking up the furniture, but you won't do anything but sit there day after day weak, helpless and tired.—Winona (Minn.) Herald.

Making Billiard Cushions.

The making of billiard cushions is an important industry, but is carried on by two or three firms alone, and while the story of the difficulty which has been overcome in preventing the ball from sinking into the rubber and thus destroying the angle desired to be taken is an interesting one it has been told before and will not be repeated now. In the early days of the industry the manufacturer employed valve rubber and obtained a much better price for it when it was worked up into the cushion.

Then the cushion maker set his wits to work to get the valve rubber cheaply, but in those days it was strongly held, and none was allowed to pass to that industry unless it paid the enhanced royalty. Finally the combination was broken by a firm in Pittsburg ordering the valve rubber ostensibly for ordinary use, but shipping it back to New York for the intended purpose. So skillfully and patiently was this done that a great quantity was accumulated, and the valve rubber man threw up the sponge. Now billiard cushions are made of molded rubber, an evolution which came along later.—Hardware.

La Fontaine's Opinion of Himself.

"La Fontaine," said one of the most brilliant critics and wits of the famous fable writer's time, "is such a fool that he does not know he has more genius than Æsop or Phædrus."

In truth, he was a severe critic of his own work. He attended the first presentation of his "Astree," and sat near some ladies who did not know him. At some of the important passages he exclaimed: "That is wretched! That is absurd!"

When they protested that it was good, and that it was by the great La Fontaine, he rejoined:

"That makes no difference. The piece is bad. I know that La Fontaine you are speaking of. He's a stupid fellow. He's myself."

Then he went out, entered a cafe and went to sleep in a corner. Some of his friends found him there and inquired why he wasn't listening to "Astree."

"Oh," said the author, rousing himself and stifling a yawn, "I just came away. The first part displeased me greatly. No one agreed with what I said about it, but I didn't care to hear more. I admire the patience of the Parisians."—Youth's Companion.

Gambling.

A considerable proportion of failure in business and 90 per cent of the defalcations and theft and ruin of youth among people who are employed in places of trust are due directly to gambling. I have seen in my vast employment so much misery from the head of the family neglecting its support, and squandering his earnings in the lottery or the policy shop, and promising young men led astray in a small way, and finally becoming fugitives or landing in the criminal dock, that I have come to believe that the community which licenses and tolerates public gambling cannot have prosperity in business, religion in its churches or morality among its people.—Chauncey Depew.

Coyote and Eagle.

W. C. Plummer of Prineville once witnessed an exciting fight between an eagle and a coyote. The eagle had caught a rabbit, and the coyote undertook to take it away from him. The eagle defended his prey manfully for some time, but the coyote was too much for him and finally got away with the rabbit, but not until after the eagle had clawed several handfuls of hair out of his back and left him somewhat disfigured.—Portland Oregonian.

Treatment of Cholera.

Dr. Norman Kerr, the London physician, was asked, "What treatment would you say is a wise one in case of choleraic seizure?" He answered: "If I had cholera, after a first preliminary treatment for the diarrhea, I would rather have no physic. I would take lots of hot and cold water—ad libitum, in fact. And I would keep myself in surroundings of warmth. I would rather have that treatment than all the medicines in the world."—London Exchange.

25 DOSES 25¢ THE GREAT TAKE THE BEST COUGH CURE 25¢ 50¢ & $1.00

SHILOH'S CURE.

Cures Coughs, Hoarseness, Sore Throat, Croup promptly; relieves Whooping Cough and Asthma. For Consumption it has no rival; has cured thousands where all others failed; will cure you if taken in time. Sold by Druggists on a guarantee. For Lame Back or Chest, use SHILOH'S PLASTER. 25 cts.

SHILOH'S CATARRH REMEDY.

Have you Catarrh? This remedy is guaranteed to cure you. Price 50 cts. Injector free.

MIDWAY TYPES.

THE FRESNO "REPUBLICAN" PORTFOLIOS.

Each Containing 20 Views and Portraits Which Cannot Be Duplicated.

The Plaisance is now a ruin, and its quaint and picturesque people are scattered over the world. The views will enhance in value and interest year by year.

THE REPUBLICAN having arranged with the owners of the original photos is able to offer these portfolios to its readers at the nominal price of ten cents each.

THIS COUPON

And TEN CENTS entitles the holder to Part One, Fresno "Republican" Portfolio, Midway Types, containing twenty pictures.

CUT IT OUT and mail to REPUBLICAN, or present at business office.

THE FRESNO REPUBLICAN, FRESNO, CAL.

Lyon Captures Yost's Mouldings.

Two thousand dollars worth of framing material and the tools for manufacturing frames purchased by W. Parker Lyon, who will continue the business at his mammoth furniture department stores, 1126, 1128, 1130 and 1132 I street. The largest, finest and cheapest stock in Fresno. *

People Walk Two Blocks

To go to the New Palm Garden, opposite the Barton, because they get good value for their money. New and unnatured liquors are full of fusel oil and will kill the coating of your stomach, but old and well seasoned whisky, as sold by Ed Schwarz, acts as a tonic and prolongs your life. *

Spring Opening.

Grand opening of spring millinery Thursday, Friday and Saturday, March 1st, 2d and 3d, at Miss M. Ryan's, 1140 J st. *

Mrs. Hansen, late of San Francisco, fashionable dressmaking. Suits very reasonable; also children's suits. 2417 Merced street, corner M. *

Sperry's Stockton flour has never been equaled. *

Peruvian, Cascara Larch and Wild Cherry Bark, Sarsaparilla and Dandelion Roots, Buchu, Capsicum, Honey and the best California Sherry Wine, which compose Jaffe's Intrinsic Tonic, are the best known remedies for impure blood, dyspepsia, constipation, liver, kidney and bladder troubles, female complaints, nervous prostration, etc., and Jaffe's Electric Pain Expeller is guaranteed to cure all aches and pains, la grippe, pneumonia, bronchitis, catarrh, rheumatism, and most ailments of man and beast. All drug stores. Smith Bros., wholesale agents. *

The COOK'S PUZZLE

How to avoid sodden pastry?

The PROBLEM is SOLVED by the production of our NEW SHORTENING

COTTOLENE

which makes light, crisp, healthful, wholesome pastry. Mrs. McBride, Marion Harland, and other expert Cooking authorities endorse COTTOLENE. YOU can't afford to do without COTTOLENE.

REFUSE ALL SUBSTITUTES.

N. K. FAIRBANK & CO., ST. LOUIS and CHICAGO, NEW YORK, BOSTON.

Prof. A. Jefts

Expert and Consulting

OPTICIAN,

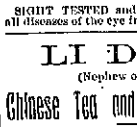

WILL BE WITH BAKGLE & HANSEN for a few days. The principle of the "Survival of the fittest" holds good to the overwhelming success in my method of fitting glasses, which displaces all others.

SIGHT TESTED and professional advice in all diseases of the eye free.

LI DICKS

(Nephew of Li Po Tai)

Chinese Tea and Herb Sanitarium

Will Cure All Diseases.

KERN STREET, BETWEEN G AND F.

Summons.

In the Superior Court of the County of Fresno, State of California.

Bertha-Berta Woodruff, plaintiff, vs. Charles Woodruff, defendant.

Action brought in the Superior Court in and for the County of Fresno, State of California, and the complaint filed in the office of the Clerk of said county.

The people of the State of California send greeting to Charles Woodruff, defendant.

YOU ARE HEREBY REQUIRED TO APPEAR in an action brought against you by the above named plaintiff in the Superior Court in and for the county of Fresno, State of California, and to answer the complaint filed therein, within ten days (exclusive of the day of service) after the day of service on you of this summons, if served within this county; or, if served elsewhere, within thirty days.

The said action is brought to obtain a decree of this court dissolving the bonds of matrimony heretofore and now existing between you and the plaintiff herein upon the grounds of desertion.

And you are hereby notified that if you fail to appear and answer the said complaint, as above required, the said plaintiff will cause your default to be entered and apply to the court for the relief demanded in the complaint.

Given under my hand and the seal of the Superior Court in and for the county of Fresno, state of California, this 16th day of March, in the year of our Lord one thousand eight hundred and ninety-four.

(Seal of the Superior Court.)

W. A. SHEPHERD, Clerk.

By L. R. WILLIAMS, Deputy Clerk.
S. J. Hinds, Plaintiff's Attorney. m17td

Dissolution of Co-Partnership.

BY MUTUAL CONSENT THE PARTNERship heretofore carried on by the undersigned under the name of the Logan Vineyard Co. is hereby dissolved. Charles G. Bonner will close up the said partnership business, and is hereby authorized to collect all sums due to the Logan Vineyard Co. All persons to whom the Logan Vineyard Co. is indebted should send their accounts at once to Charles G. Bonner, rooms 175 and 176 Crocker building, San Francisco.

F. LOGAN,
CHAS. G. BONNER,
ALICE BONNER,
EDITH BONNER LINDSAY.

fe20t15t

JUST OPENED.

FROM NEW YORK BY EXPRESS

300 Pieces Embroideries and Laces.

The Very Latest Styles!
The Most Exquisite Designs!
The Lowest Prices on Record!

Louis Ginstein & Co

PIONEER STORE

AGENTS FOR STANDARD PATTERNS, ROYAL HOOK AND MAGGIONI FRANCESCO GLOVES.

OUR GREAT PATTERN OFFER

Cut Paper Patterns FREE to Every Reader of the Republican.

We have made arrangements by which we are offering free, to the readers of THE REPUBLICAN, the Demorest Cut Paper Patterns, which are worth from 20 cents to 50 cents each, thus making every copy of this paper worth from 20 cents to 55 cents. Cut out the coupon below and mail according to directions on it, and you will receive by return mail the pattern in the size chosen.

Enclose two 2-cent stamps for each pattern chosen to pay for mailing, handling, etc. Without the coupon the pattern would cost you 25 cents.

SAVE THIS ILLUSTRATION AND DESCRIPTION TO COMPARE WITH THE PATTERN WHEN YOU RECEIVE IT.

520—HEATHCOTE BASQUE. Sizes, 34, 36, 38 and 40 Inches, Bust Measure

Some of the newest ideas are embodied in this modish design. It has an added circle basque with shallow box plaits at the back, the sleeves are full but drooping, and the circle epaulets add width to the shoulders but no height. Though elaborate in effect, the design is very easily modified; the vest is only simulated by arranging the trimming to outline it; and the deep collar, the epaulets, the sleeve puffs and the skirt piece may each or all be omitted. If side forms are preferred in the back the pattern for the lining can be used for the outside also, as the lining has all the usual seams. This is an excellent model for all seasonable fabrics and permits of effective combinations of goods.

Half of the pattern is given in twelve pieces: Front, side gore, side form and back of lining; outer back, basque piece, standing collar, drooping collar, epaulet and three pieces of the sleeve. The holes in the basque piece denote a box plait to be laid on the outside. The deep collar is to be placed to the upper row of holes in the front and back pieces. Place the upper edge of the epaulet to the lower row of holes in the front and back pieces. Gather the puff for the sleeve at the top, between the holes, and at the bottom, and place the lower edge to the row of holes across the sleeve.

Cut all the pieces of the waist lengthwise of the goods. Cut the skirt piece lengthwise on the front edges; the collars, epaulets and sleeve puffs bias, and the sleeves so that the parts below the elbows will be bias. Before cutting the goods be careful to read "Directions for Cutting" printed on the envelope.

34 and 36 bust measure will require four and a half yards of goods twenty-four inches wide and half a yard of velvet. 38 and 40 bust measure will require four and a half yards of velvet, and three-quarters yards of goods twenty four inches wide and half a yard of velvet.

Republican Coupon Pattern Order,

Entitling the holder to Pattern of HEATHCOTE BASQUE, No. 520. Sizes 34, 36, 38 and 40 Inches, Bust Measure,

Cross out with pen or pencil the pattern and size you desire, and mail this coupon to **Demorest's**, 15 East 14th street, New York, with two 2-cent stamps, to pay for mailing, handling, etc. Be sure to give your name and address.

NAME.....

ADDRESS.....